TEKOA '73

WESTFIELD STATE COLLEGE
3 0386 0025 9495 7

Digitized by the Internet Archive
in 2012 with funding from
Federally funded with LSTA funds through the Massachusetts Board of Library Commissioners

http://www.archive.org/details/tekoa51west

TEKOA '73

TEKOA '73

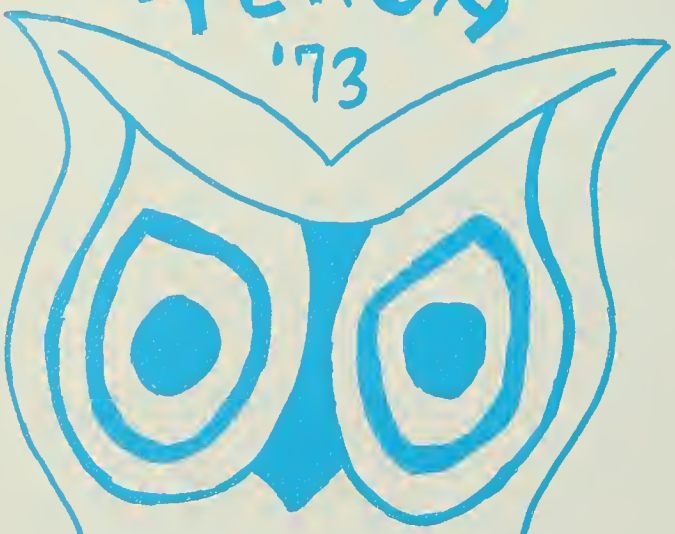

Editor-in-Chief
Sue Gaylord

Literary — Carol Herlihy
Layout — Rae Crandall
Photography — Paul O'Brien
Business — Lois Romano

The Staff

Sara Jane Mortenson
Suzanne Dalessio
Margo Gaudette
Bonnie Campus
Todd Benson

Our Advisor: Edgar Alward

SEG

Patrons

Edgar C. Alward
Gil Billings
John W. Bolduc
William Crean
Joseph F. Comerford
Carolyn Cridler
John Darrow
Tilia Fantasia

Patrons

Robert P. Green
Norman E. Hiersche
Peter Mazza
Stan Mueller
Constance S. Pollock
Patrick F. Romano
Matteo Rovetto
S.T. Scott
Edward Townsend.

Table Of Contents

Dedication 4

Photo Essay 8

Administration 16

Faculty 24

Sports 52

Student Life 82

Clubs And Organizations 164

Seniors 193

Directory 247

Dedication

At times there seem to be too many people and not enough feelings. Most of us find it a full-time job just surviving day by day. We observe, experience, struggle, and move silently through the hours, more often alone than together. We fear knowing, sharing, opening ourselves up to the scrutinizing eyes of others — others who are just as afraid.

If by chance we find an individual who defies this status, one who moves among, not apart, we stop and wonder. His presence is sought out, his ideas valued, his happiness shared. He is what we desire to be, and whether secretly or openly, we wish him luck and good fortune.

To know such a man presents a challenge. Dr. Thomas Candon gave us the most precious gift a man can offer — himself. No strings, no walls, no games. As a professor, he opened up a world of questions and invited all to explore. As a man, he revealed the gifts of life in generous proportions. On or off campus, he welcomed all as individuals — unique beings whose dreams, sorrows, and hopes are all equally important.

His spontaneity and enthusiasm spoke through lectures and conferences. Whether alone or in a group,he had the ability to make a person feel his own worth, as if what he thought was important and should be said.

Although he is no longer a member of the WSC faculty, he is still visiting this campus and its students. He gave us the chance to reach out for one another, without fear, and to grow through each other's experiences. Dr. Candon has left us with a half-completed dream, whether it is finished or abandoned becomes our responsibility.

To this great man, we dedicate our book.

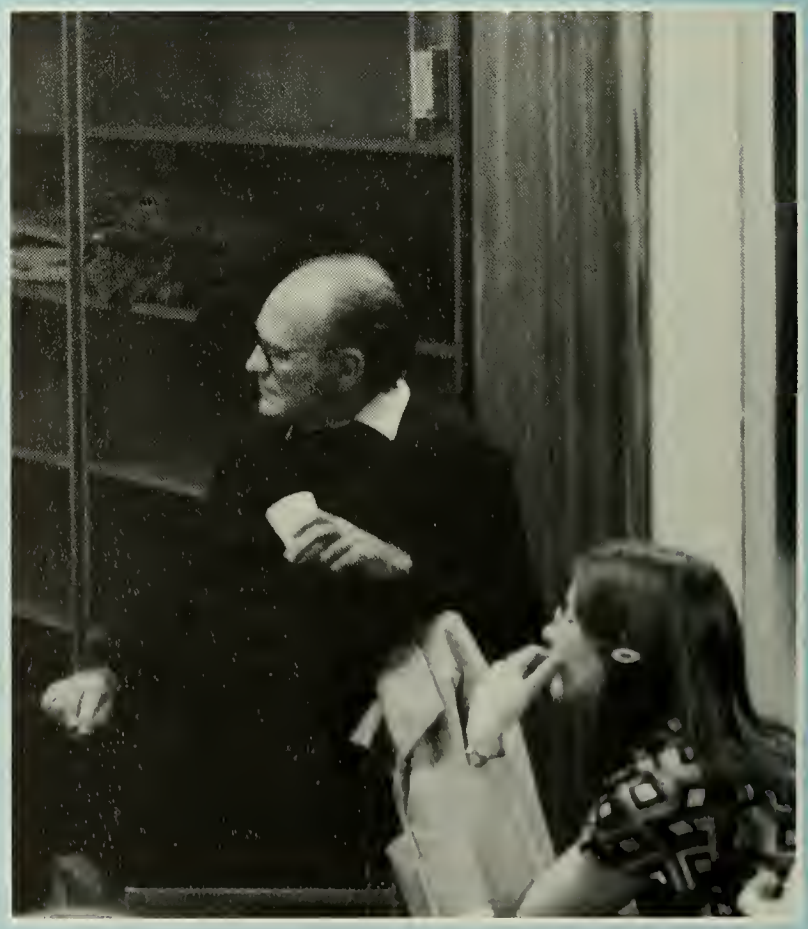

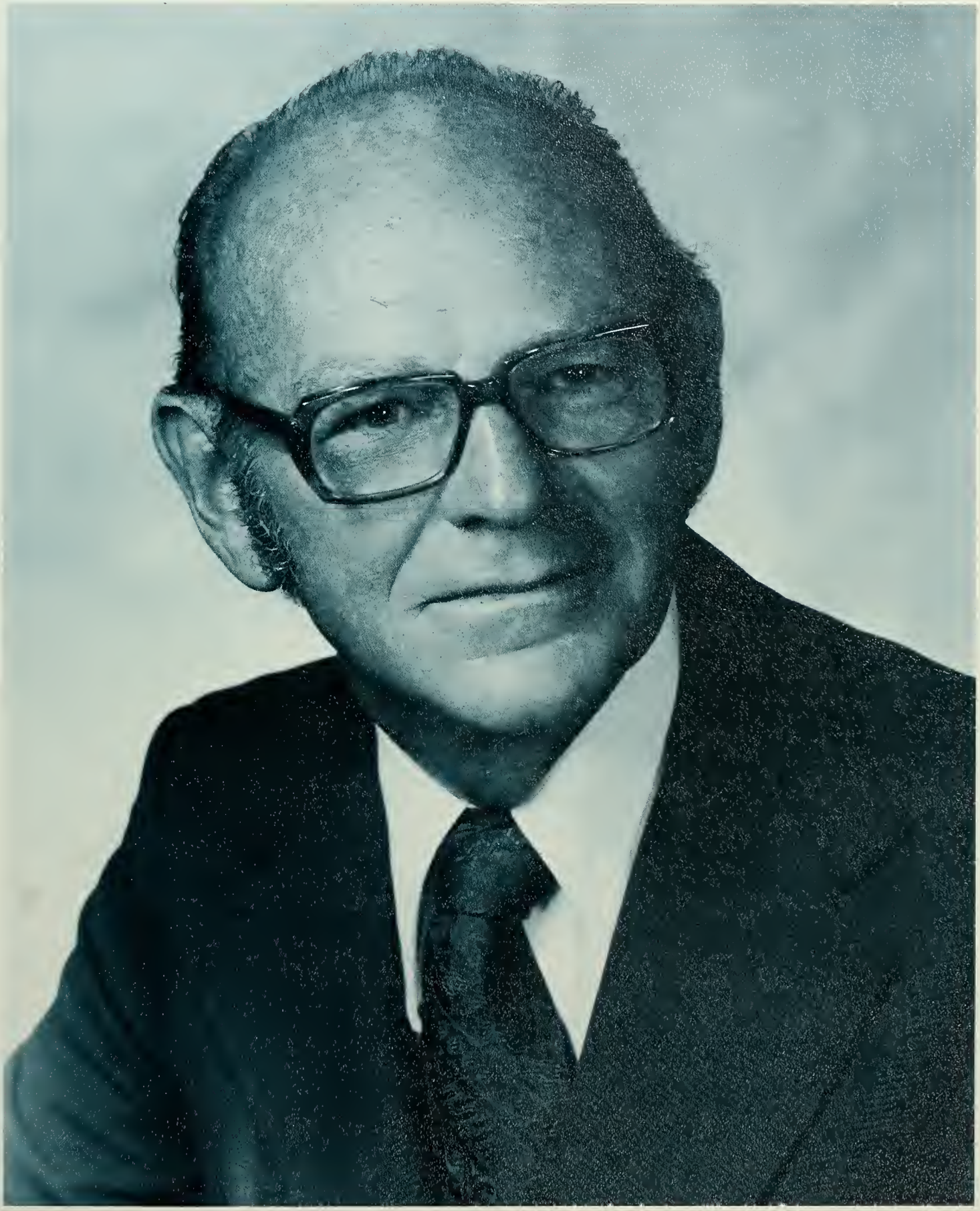

NORTH
10-202
HOLYOKE 14
NORTHAMPTON 17
EAST
20
SPRINGFIELD 10
WORCESTER 61
SOUTH
10-202
SOUTHWICK 4
MASS. PIKE

90
ENTRANCE
MASSACHUSETTS
TURNPIKE
TO ALL POINTS

MASS TURNPIKE

STATE
COLLEGE
ENTRANC

SPEED LIM
65
70476N

Photo Essay

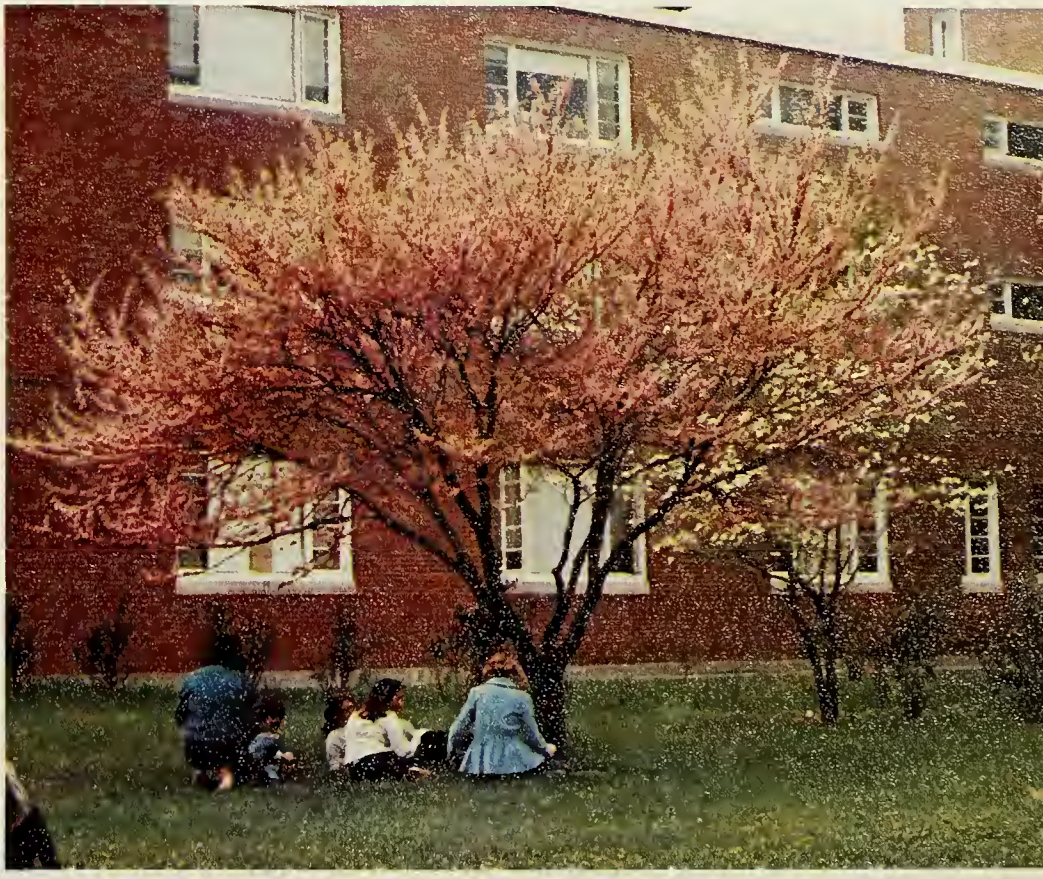

Gently bright
In green and gold
Child and dawn rise together
To sing of a new
Beginning

In one year the light of many years,
Blue-lit morning snowstorms, red-cast city afternoons,
In one breath the words of the youth time,
True, pi, theme, mercantile, paramecia.
In one touch the feel of a world
Grains of dust, worn wood, eraser shreds,
crumpled paper.
In one sound the music of cycles of moods,
Chinkling glass fragments of laughter splashed
with tears.
In one swell of wild cheering the victory of
belonging.
Chanting, blue and white, rally, thundering feet.
In one penstroke the eloquence of Shakespeare
An individual's concern, no two sights' shade the same.
In one flash of understanding a wisdom for our world —
We have just this year become aware.

Bette Loveny

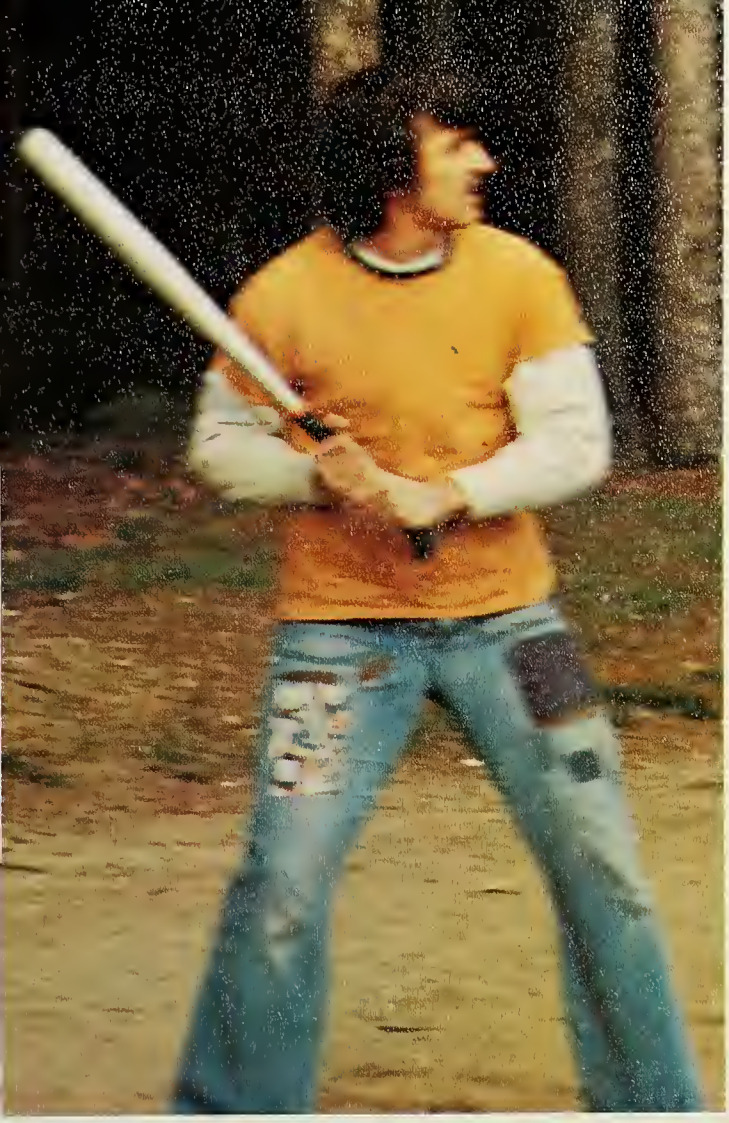

BECKER
BECKER

ALL CIGARETTES
50¢

WESTFIELD STATE COLLEGE

"Our dilemma is that we hate change and love it at the same time; what we really want is for things to remain the same — but get better."

Sydney J. Harris

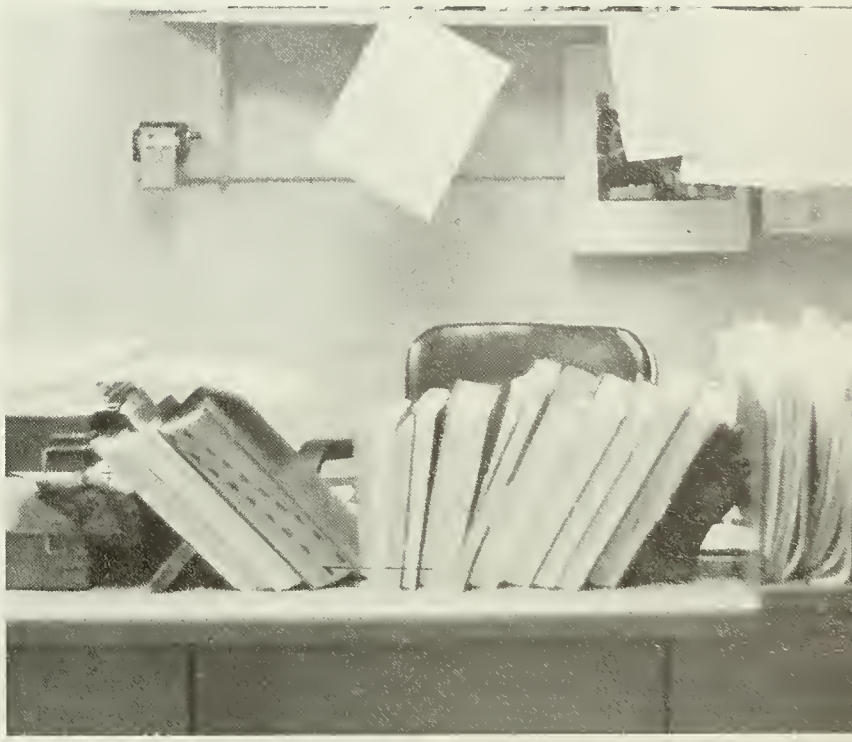

Dr. Becker

Do you feel there has been a change in the attitude of students, faculty, and administration in the present semester, as compared to the academic year of 71-72?

Yes, we have gotten off to a good start. As I walk around the campus, students tell me that they are having a good year, and professors say that they are concentrating on their work. All in all, I have received tremendous cooperation from all of the campus. At the same time, I don't want to minimize the problems that this college has. But, notwithstanding the problems, and notwithstanding the memories of past problems, there is a changed atmosphere in which people are going about the business of studying and teaching.

Do you feel or do you see any direction in which the college is going?

Yes, I see several directions in which the college is going. Partnership in governance is one of the important directions. The college is also moving in the direction of being a multi-purpose institution in which the liberal arts become more important than in the past. As we develop our partnership in governance, we are going to find that all of the college community is participating actively in the decision making process.

Do you have any advice or wishes for the students of Westfield State College?

It would be presumptuous to offer general advice to hundreds of members of the class of 1973. Here are a couple of suggestions, however, which apply. Be proud of your Alma Mater. All of you should be proud of your Alma Mater. Continue your interest in Westfield State College. Be active in your Alumni Association. These activities have value both to you and to your Alma Mater. My very best wishes to each and every one.

Mr. Kirk

In the Fall of 1972 it is reasonable to characterize the campus climate as different from that of last year. The atmosphere appears to be more positive as tensions have ebbed noticeably.

Problems still remain. Work still needs to be done vis-a-vis the development of fair structures and procedures as we seek to make partnership-in-governance a vitalizing force on our campus.

One of the most noticeable problems — perhaps a perennial one — is that of apathy. There appears to be an inward-turning of a significant percentage of students which is disturbing. Too few are stepping up to responsible involvement. Too many are sitting back letting others carry their responsibility — letting "George" do it.

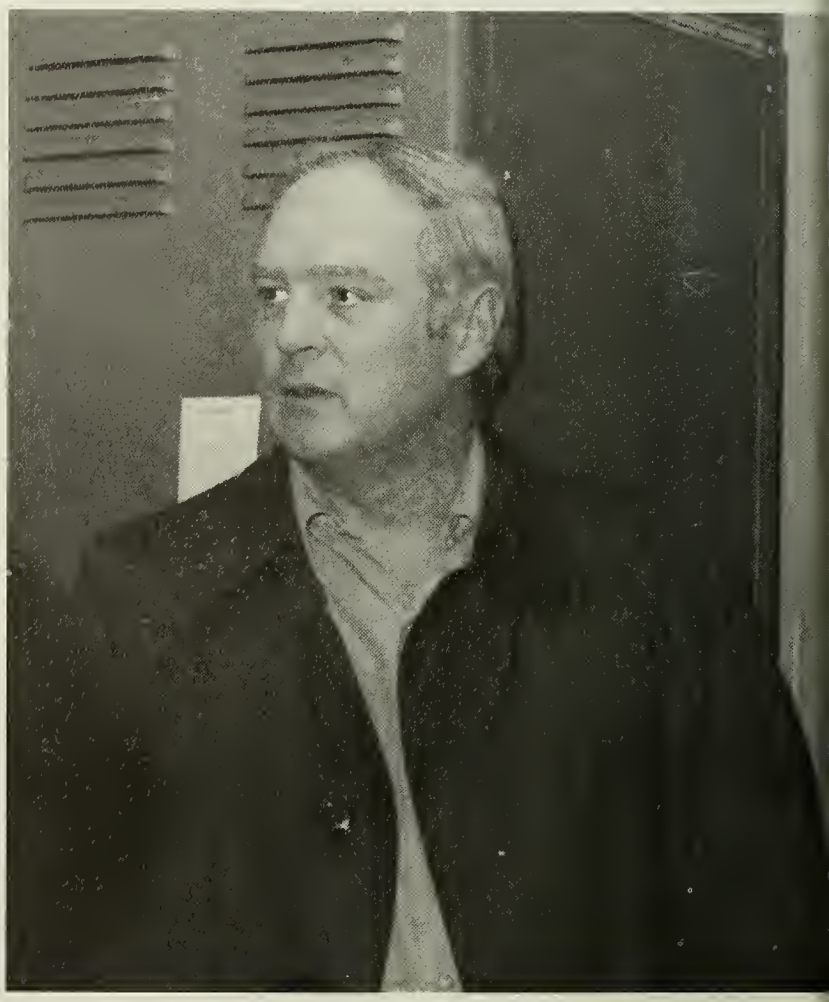

Dean McKenna

As of this first half of first semester, do you feel there is a new atmosphere on campus?

Absolutely. No question about it.

Do you feel this change is a relaxing one?

Absolutely. The majority of students and faculty are now able to do the job they are here for — teaching and learning. The climate is more healthy. Faculty have more time for teaching and other scholarly pursuits. Students have more time for academic learning and co-curricular activities. Administrators are receiving more satisfaction from their pursuits because they now have more time to provide the specialized services they were hired to perform.

What do you feel this change will do for the continuing growth of the College?

It will allow growth of the College in the all-important areas of learning climate and individual needs. This change will allow this to come about; it will not bring it about; we will have to work at it; spend energy and time on it.' But the atmosphere will allow it, whereas last year the atmosphere wouldn't allow innovations and creative approaches to come about.

General Comments:

At this stage, success in partnership in governance depends upon the cooperation among each segment of the College and respect by each segment for each other plus the direction provided by the President. If each segment works cooperatively with one another and with respect for one another and no one segment seeks to dominate another segment, our form of partnership in governance will have internal integrity and therefore, will withstand all types of pressure because of this inner strength. If the individuals elected to participate in this partnership look to the future, not the past, insist on fair play and due process for all, participate with open meetings, agendas, and discussions and strive for common interest as opposed to selfish interests, the results will be fantastic. If not, individuals will have changed positions but the situation on campus will remain unchanged. We will have substituted one form of unilateral decision making and control for another or all structure will crumble and we will have a form of anarchy.

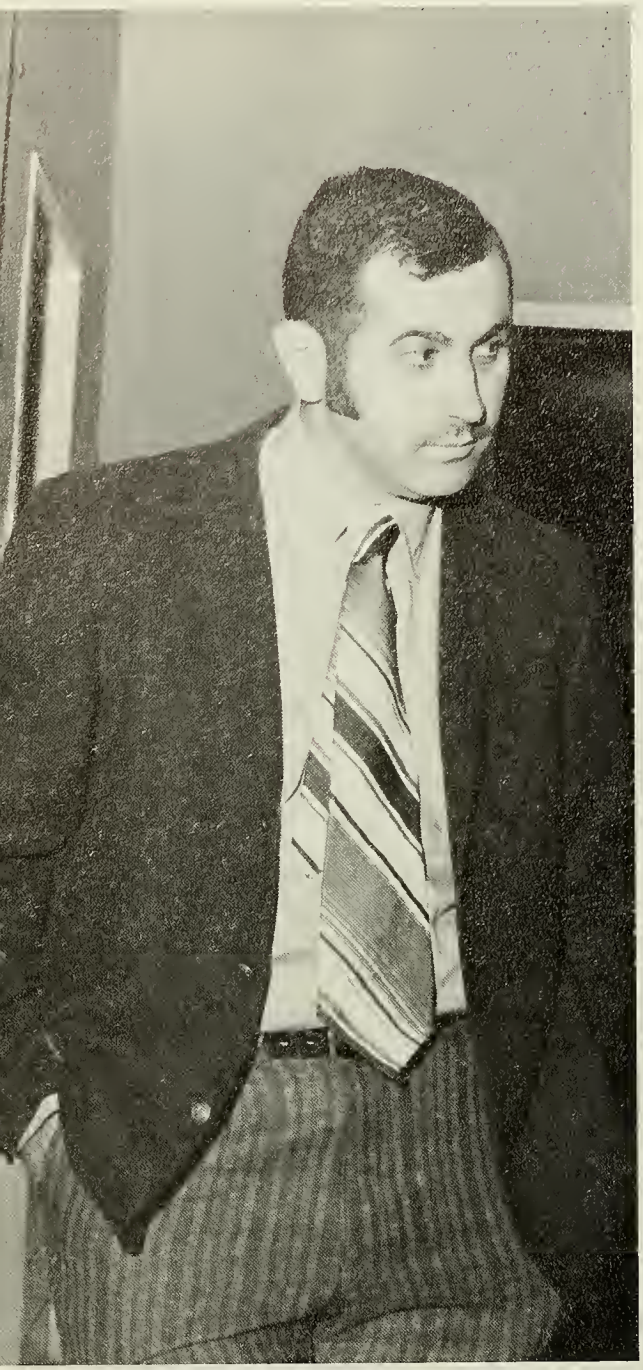

THIS PAGE: (LEFT) Mr. Mazza. *(TOP RIGHT)* Dean Brady. *(BOTTOM RIGHT)* Dr. Paist. *OPPOSITE PAGE: (LEFT)* Dean Hiersche. *(TOP RIGHT)* Dean Green.

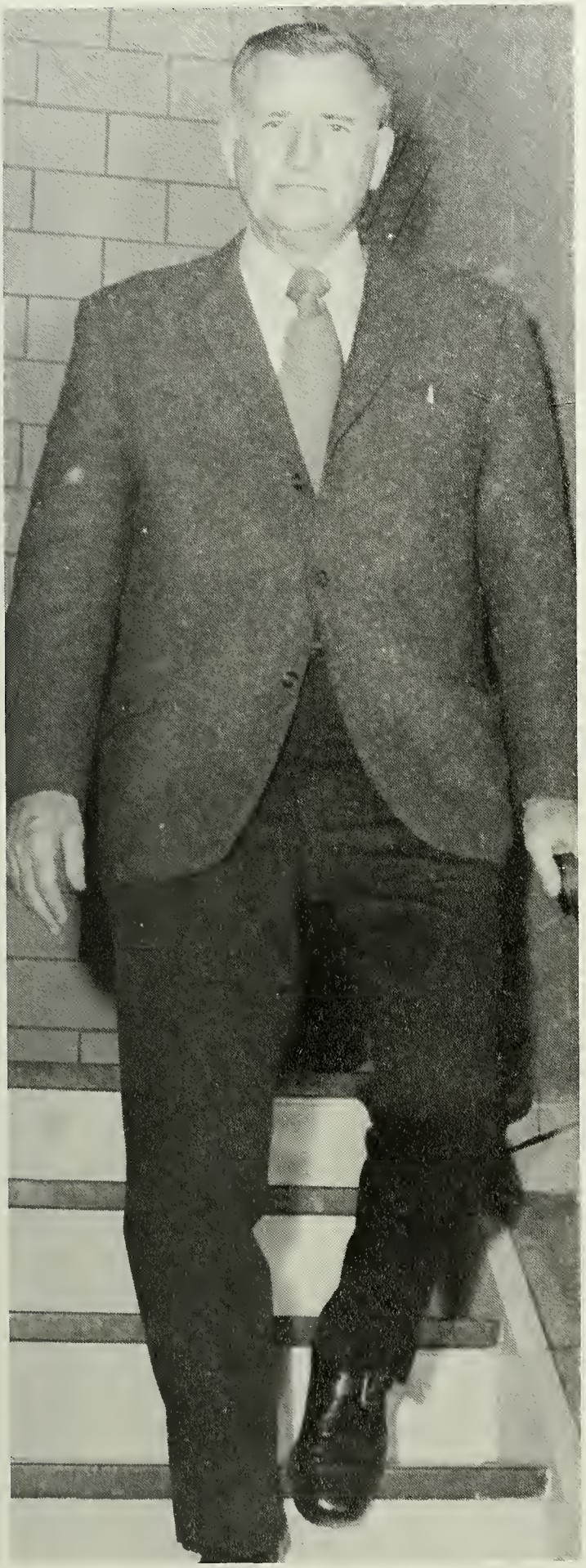

THIS PAGE: (LEFT) Miss Cridler. *(TOP RIGHT)* Mr. Ford. *(BOTTOM RIGHT)* Dean Hagan. *OPPOSITE PAGE: (TOP,* Mr. Godek. *(BOTTOM LEFT)* Dr. Pappalardo.

ABAR
ALWARD
AUCKER
BALL
BARONE
BASTARACHE
BATES
BELL
BELLICO
BILLINGS
BOLDUC
BONACQUISTI
BOWSER
BROWN
BULKLEY
BUTLER
CAMARA
CHRISANTHOPOULOS
COHEN
COLLINS
COLE
COMBEFORD
CONANT
CONNOLLY
CORELL
CORRIDAN
CORSON
CURRY
CURTIN
DARROW
DELSON
DEMOS
DENNIS
DENNY
DONOVAN
DOWER
DRISCOLL
DUFFY
DUVAL
DYER
EBERLIN
EDWARDS
FANTASIA
FATICANTI
FINNEGAN
FLEURY
FOARD
FOGARTY
FRENCH
GLAZER
GOLDSTEIN
GRAVEL
GRAVES
GRINGERI
GUILBAULT
HAERTL
HARLING
HARRIS
HART
HELLMAN
HIBERT
HILL
HINZMANN
HOLLAND
HUNTER
HUTTON
JACKMAN
JACKOWSKI
JENKINS
JENSEN
KAPLAN
KAUFMAN, J.
KAUFMAN, M.
KIELY
KIM
KING
KI[illegible]RSKI
[illegible]LAMME
[illegible]NDRY
LATOUR
LEBLANC
LEHAN
LEPOW
LESNIAK
LOIERO
LOUGHMAN
LOVEJOY
MACKERTISH
MAJUMDER
MANZER
MARINO
MARIS, A.
MARIS, M.
MATHEW
McHUGH
McINTIRE
McMAHON
MELLO
MORAN
MUELLER
NEVINS
O'SHEA
OURAND
PAPPALARDO
PASQUINO
PEREZ
PETERS

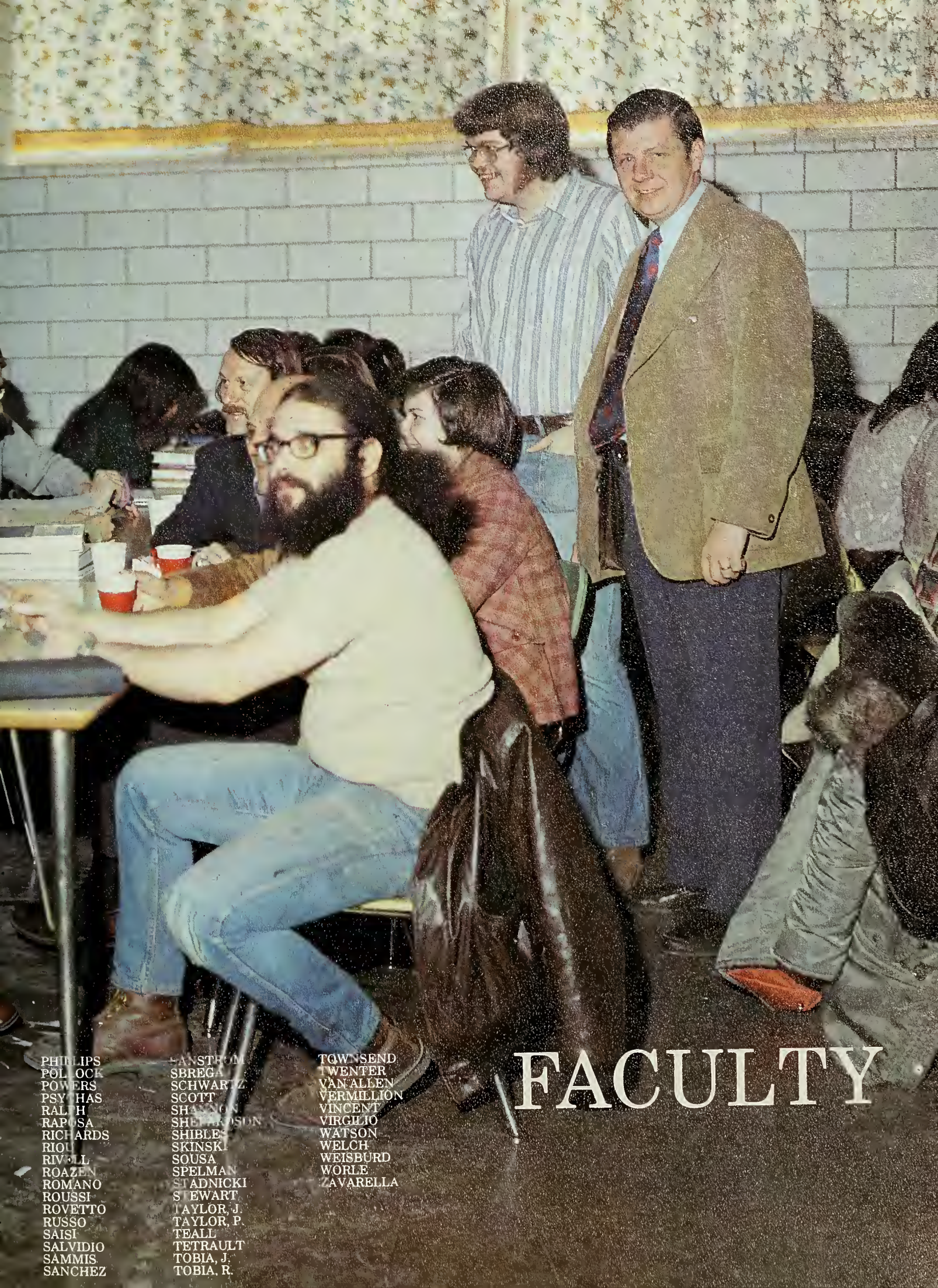

FACULTY

PHILLIPS
POLLOCK
POWERS
PSYCHAS
RALPH
RAPOSA
RICHARDS
RIOU
RIVELL
ROAZEN
ROMANO
ROUSSI
ROVETTO
RUSSO
SAISI
SALVIDIO
SAMMIS
SANCHEZ
SANSTROM
SBREGA
SCHWARTZ
SCOTT
SHANNON
SHERARDSON
SHIBLES
SKINSKI
SOUSA
SPELMAN
STADNICKI
STEWART
TAYLOR, J.
TAYLOR, P.
TEALL
TETRAULT
TOBIA, J.
TOBIA, R.
TOWNSEND
TWENTER
VAN ALLEN
VERMILLION
VINCENT
VIRGILIO
WATSON
WELCH
WEISBURD
WORLE
ZAVARELLA

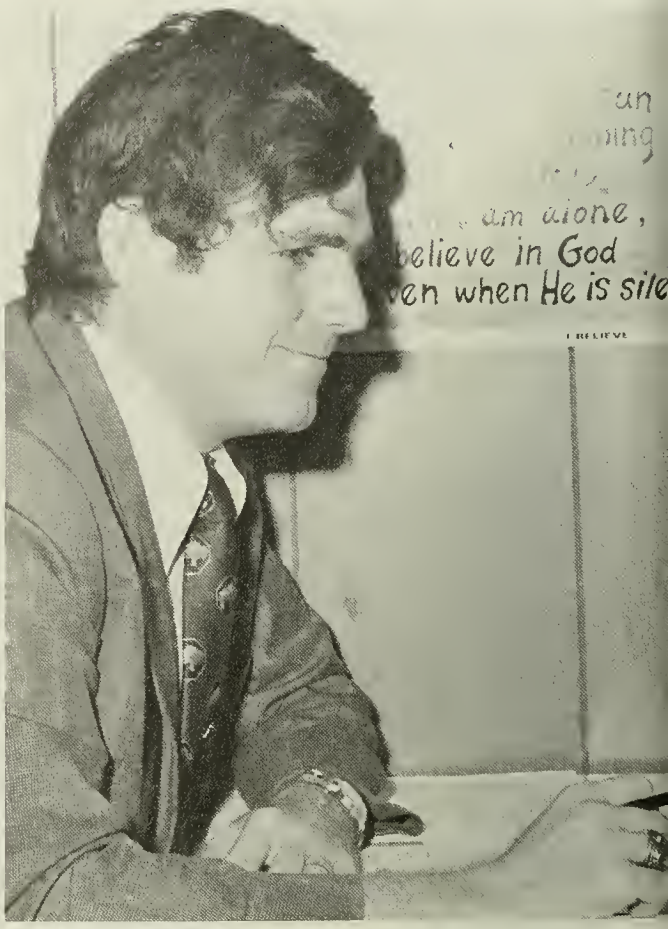
am alone,
believe in God
en when He is sile

Art Department

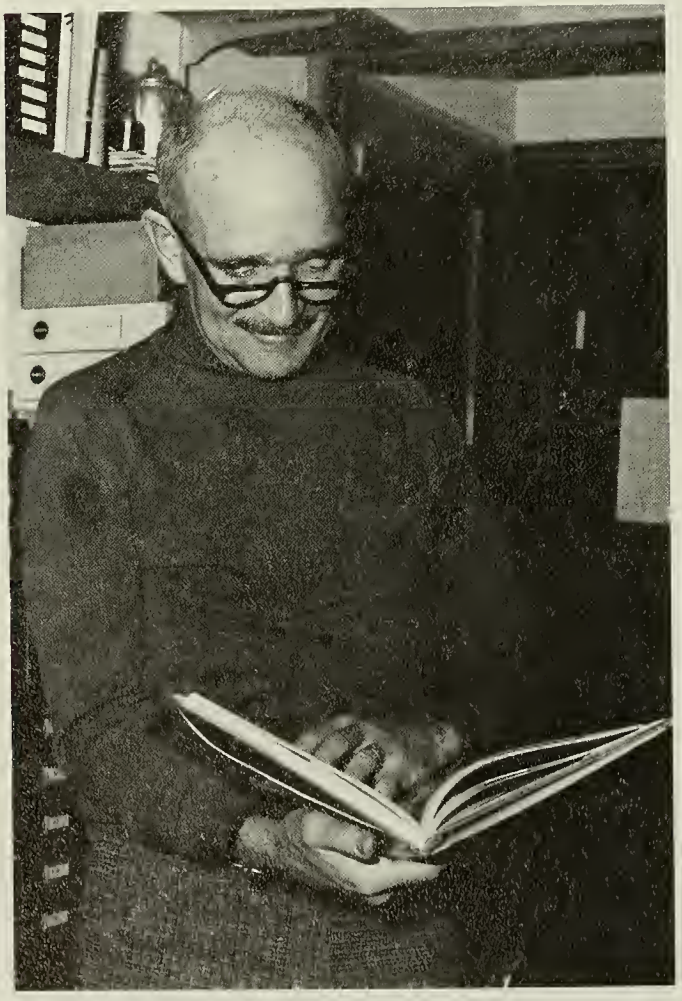

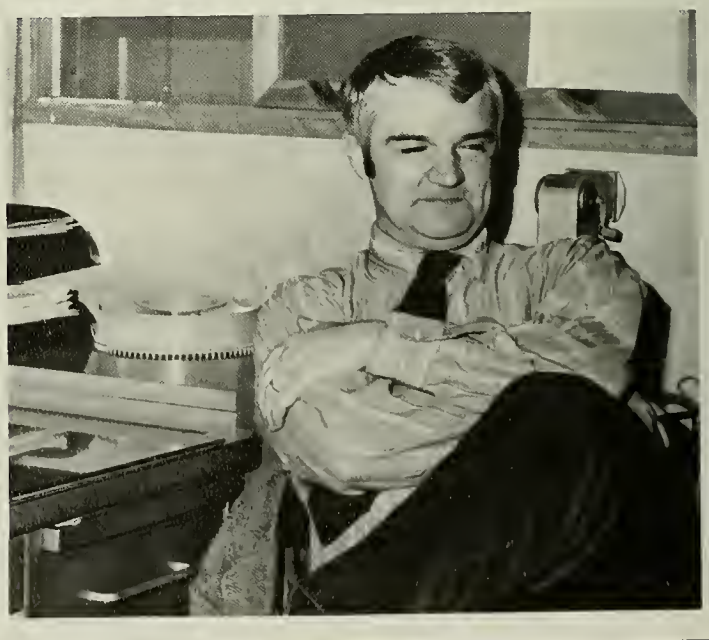

(LOWER LEFT) Mr. Arno Maris. *(UPPER LEFT)* Dr. Robert Sanstrom. *(UPPER RIGHT)* Miss Patricia Conant. *(MIDDLE RIGHT)* Mr. Justin Curry. *(LOWER RIGHT)* Mr. Bernard McMahon.

Economics Department

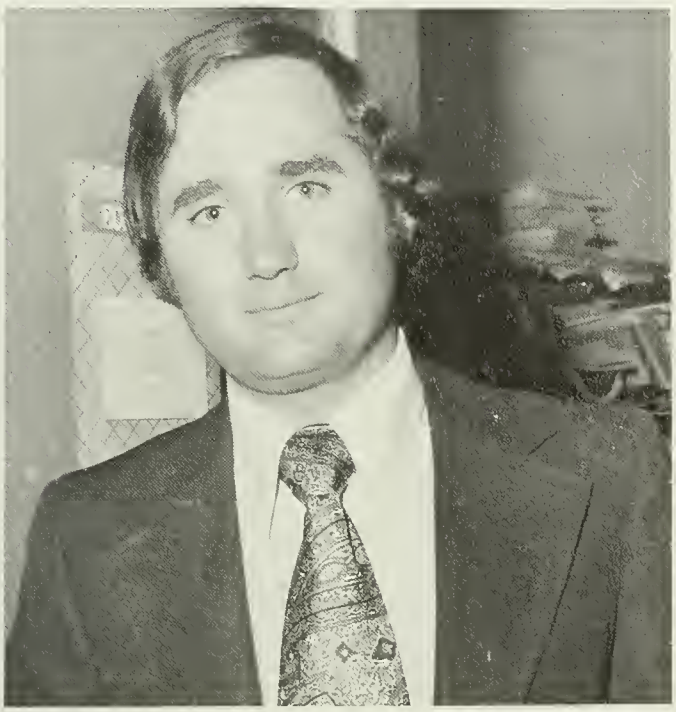

(LEFT) Dr. Russell Bellico. *(UPPER RIGHT)* Mr. P. I. Mathew. *(LOWER RIGHT)* Mr. John Darrow.

Sociology Department

(LEFT) Dr. C. Wendell King. *(MIDDLE)* Dr. John Donovan. *(UPPER RIGHT)* Mrs. Marilyn Denny. *(LOWER RIGHT)* Dr. Joseph Perez.

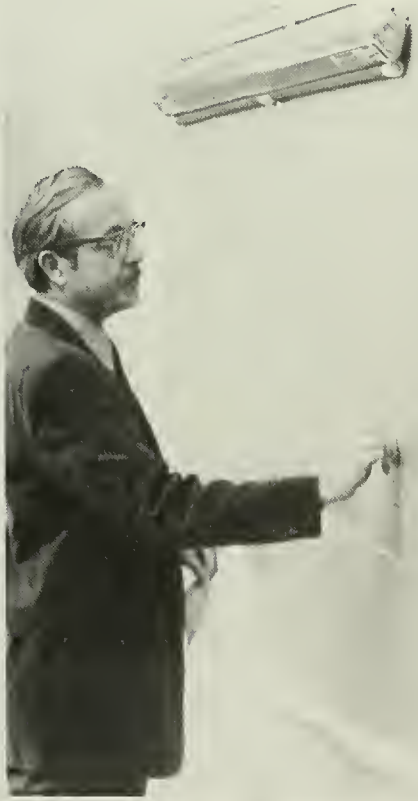

Elementary Education Department

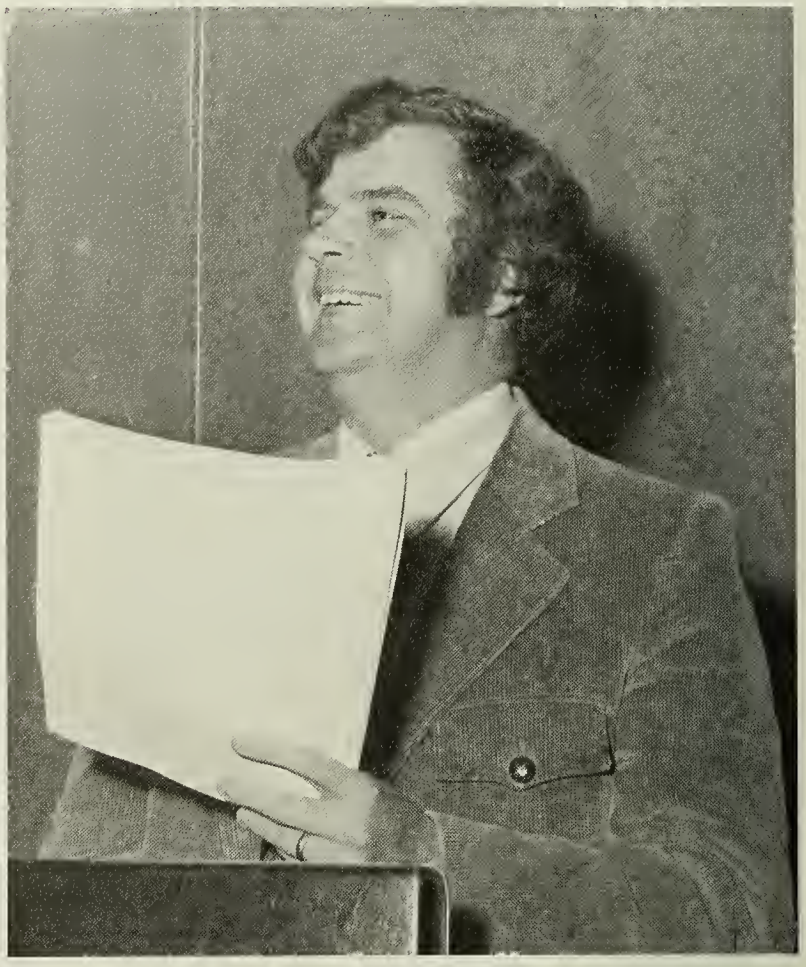

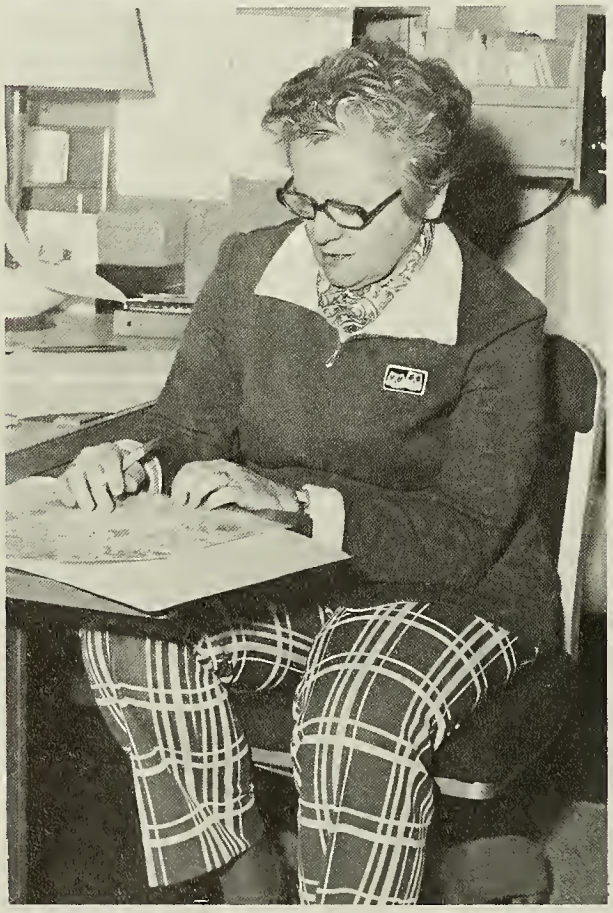

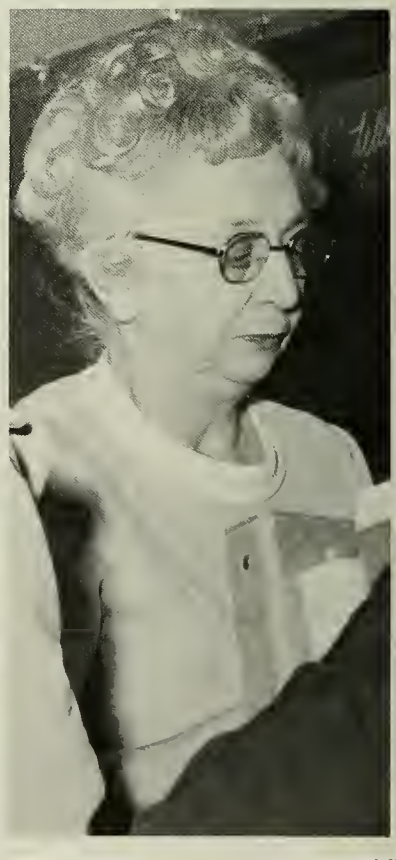

THIS PAGE: (UPPER LEFT) Dr. Loretta McHugh. *(UPPER RIGHT)* Dr. Robert LaFlamme. *(LOWER LEFT)* Miss Barbara Holland. *(LOWER MIDDLE)* Dr. Donald Landry. *(LOWER RIGHT)* Miss Jennie Lesniak. *OPPOSITE PAGE: (UPPER LEFT)* Mr. Joseph Tobia. *(UPPER RIGHT)* Mrs. Louise Butler. *(MIDDLE RIGHT)* Mr. Gordon Jenkins. *(LOWER RIGHT)* Mr. Edmond Skinski. *(LOWER LEFT)* Mr. Murray Schwartz. *(MIDDLE LEFT)* Mr. Robert Bell. *(LOWER MIDDLE)* Dr. Wanda Cook.

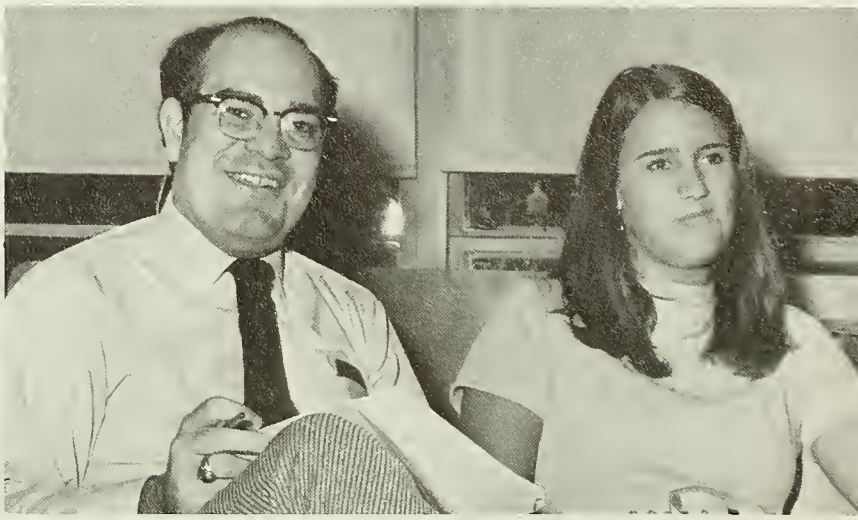

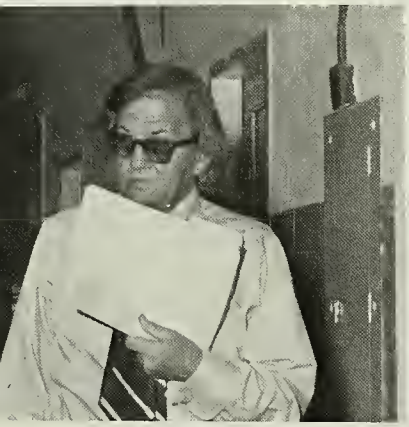

OUT

Geography Department

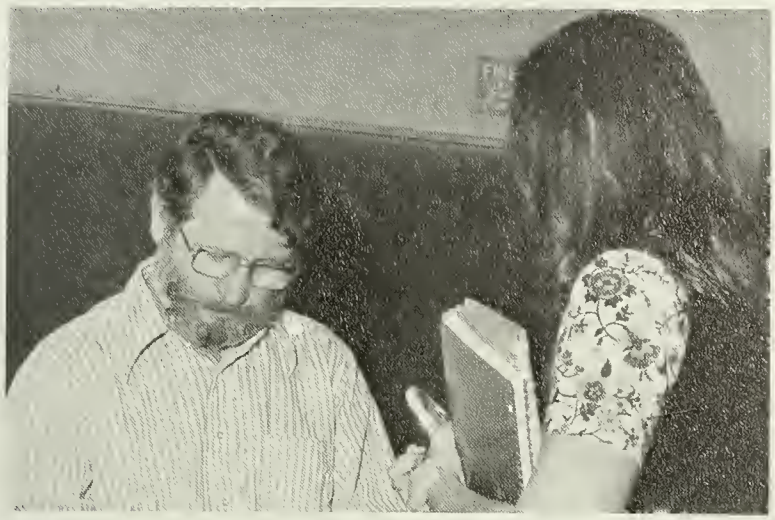

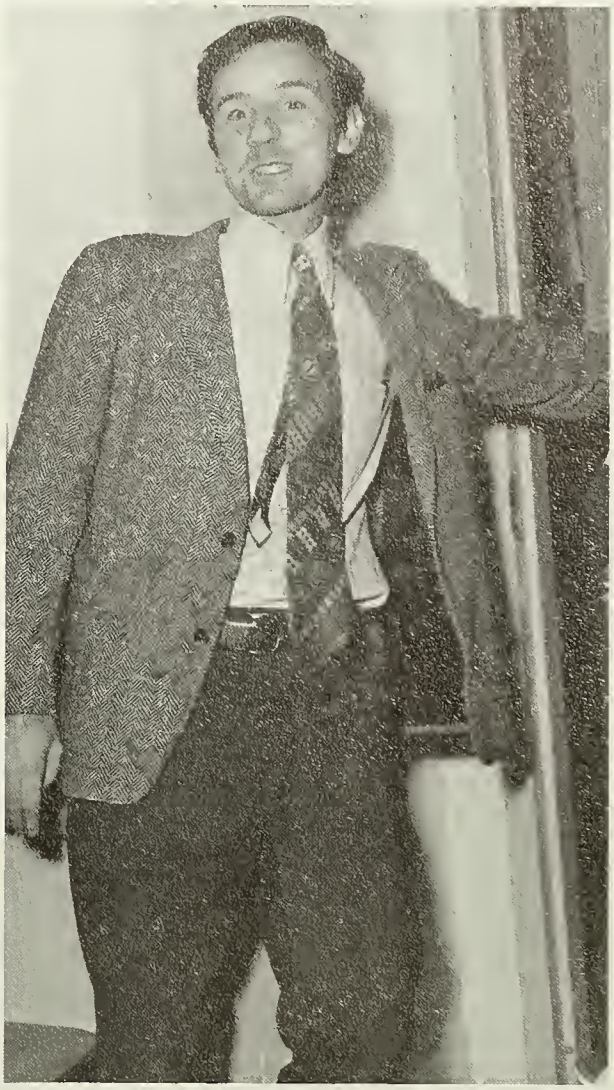

(UPPER LEFT) Mr. John Hibert. *(LOWER LEFT)* Mr. Anthony Bonaquisti. *(RIGHT)* Mr. George Psychas.

Educational Media

(LEFT) Mr. Edwin Abar. *(RIGHT)* Miss Constance Pollock.

Modern Foreign Language Department

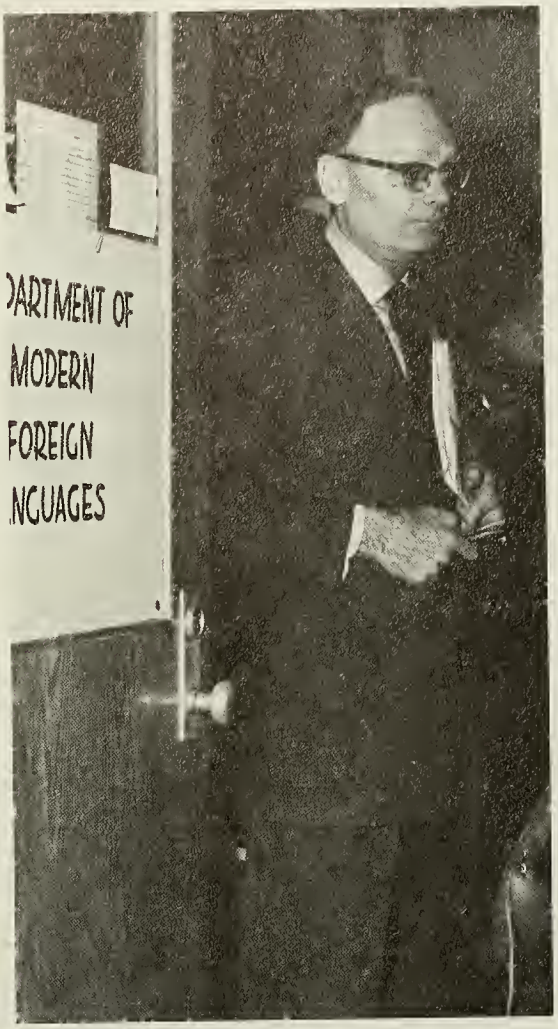

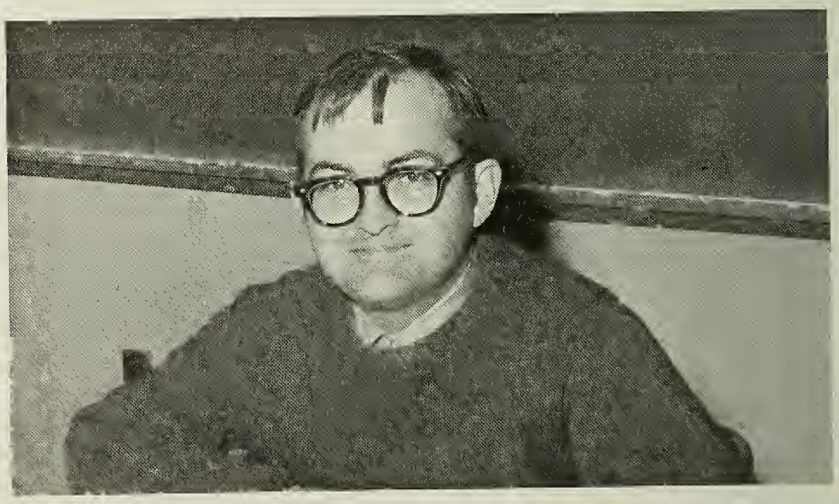

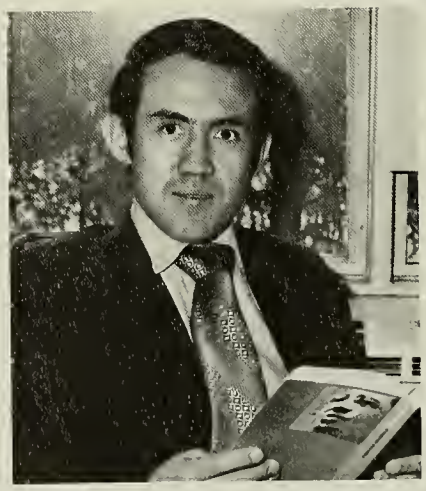

THIS PAGE: (UPPER LEFT) Mr. Walter Jensen. *(LOWER LEFT)* Dr. William Dennis. *(UPPER RIGHT)* Dr. Francesco Loiero. *(MIDDLE RIGHT)* Mr. Raymond Ourand. *(LOWER RIGHT)* Mr. Napoleon Sanchez. *(LOWER MIDDLE)* Mr. Napoleon Sanchez. *OPPOSITE PAGE: (UPPER LEFT)* Mr. Matteo Rovetto. *(LOWER LEFT)* Mrs. Maria Maris. *(RIGHT)* Mr. Matteo Rovetto.

Philosophy Department

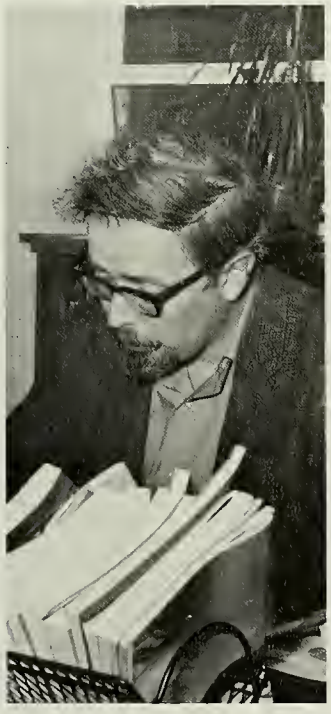

(LEFT) Dr. Lawrence Foard, Jr. *(MIDDLE)* Mr. Mark McIntire. *(RIGHT)* Mr. Gerald Tetrault.

English Department

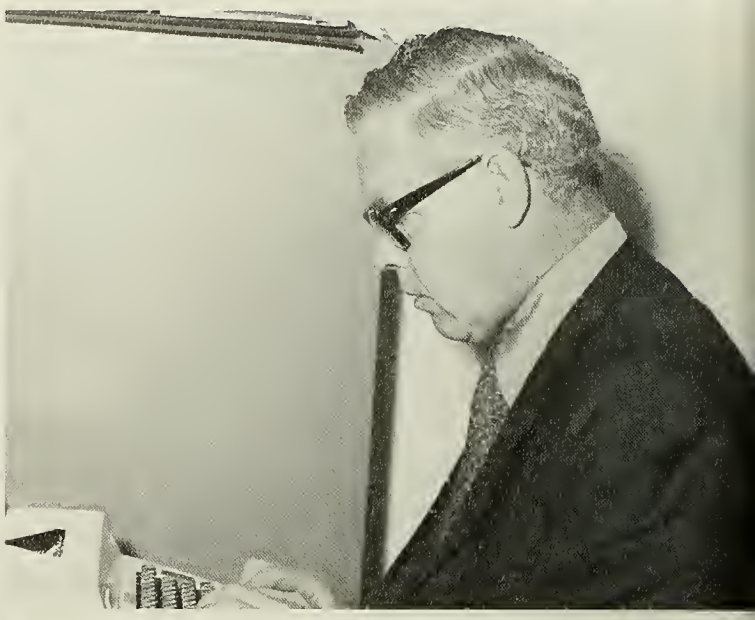

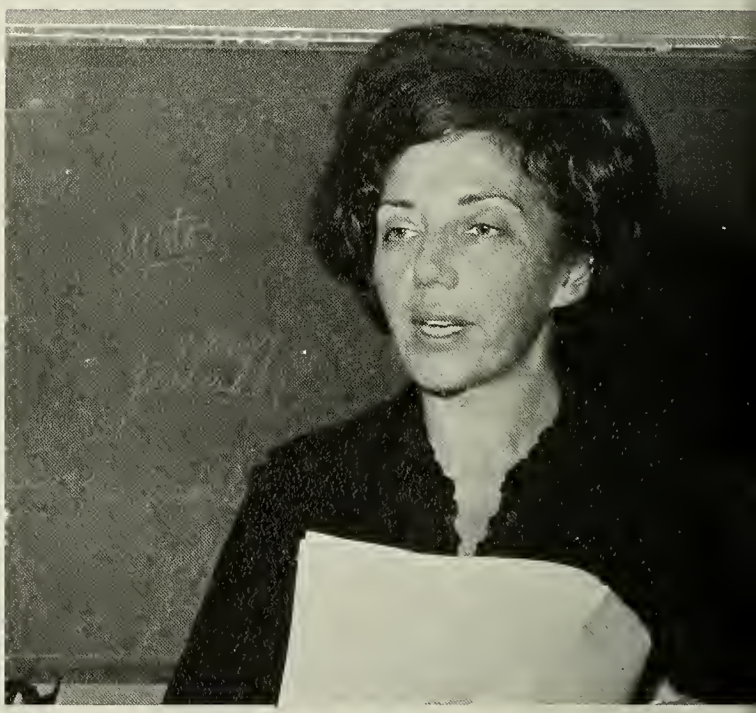

THIS PAGE: (UPPER LEFT) Dr. Wallace Goldstein. *(MIDDLE LEFT)* Mrs. Margaret Moran. *(LOWER LEFT)* Mr. Frank Mello. *(UPPER RIGHT)* Mr. Amico Barone. *(MIDDLE RIGHT)* Miss Celeste Loughmen. *(LOWER RIGHT)* Mr. George Curtin. *OPPOSITE PAGE: (UPPER LEFT)* Mr. Edgar Alward. *(MIDDLE LEFT)* Mr. Robert Lehan. *(LOWER LEFT)* Mr. Robert Lehan. *(UPPER RIGHT)* Mr. George Camara. *(MIDDLE RIGHT)* Mr. Philip Shepardson. *(LOWER RIGHT)* Dr. Abe Delson.

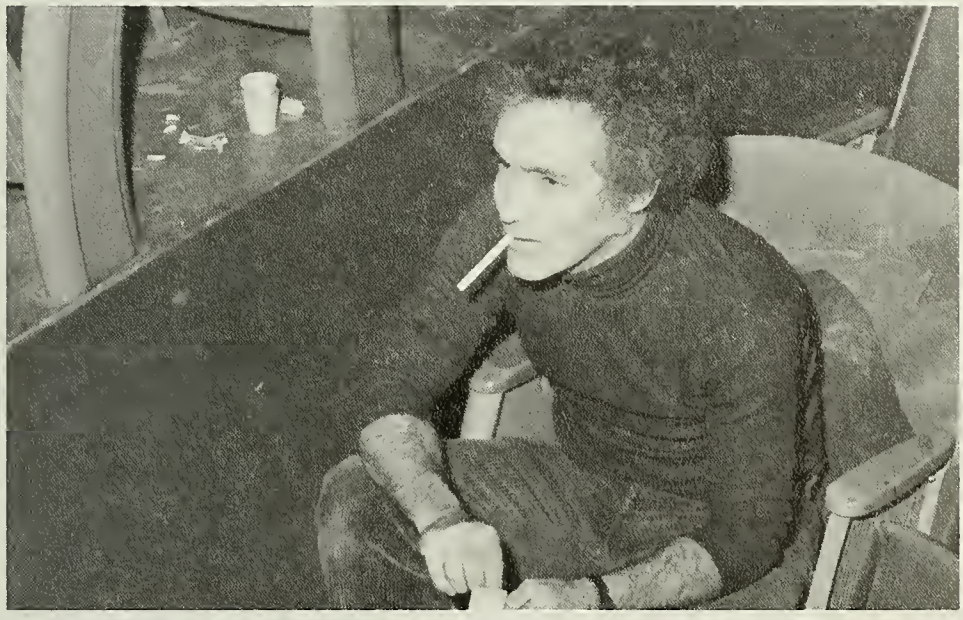

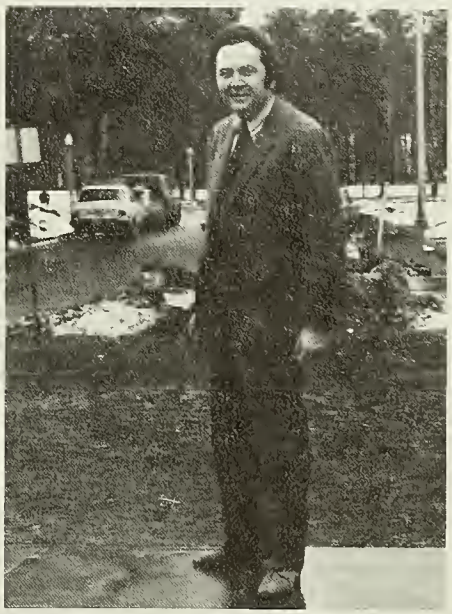

Physical Science Department

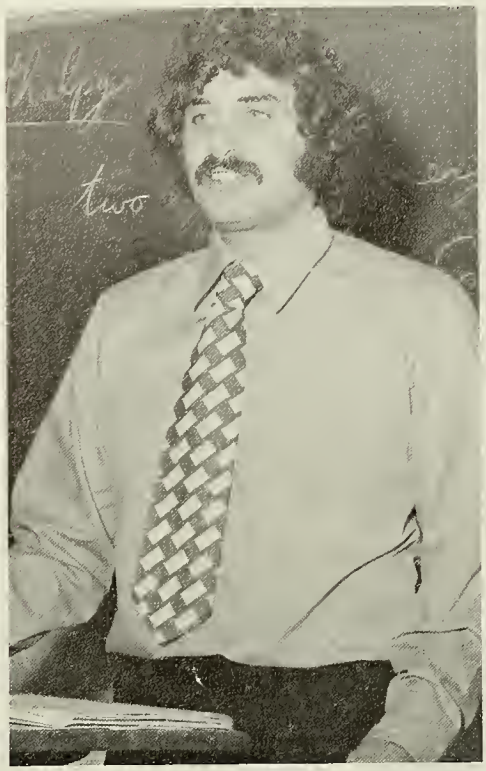

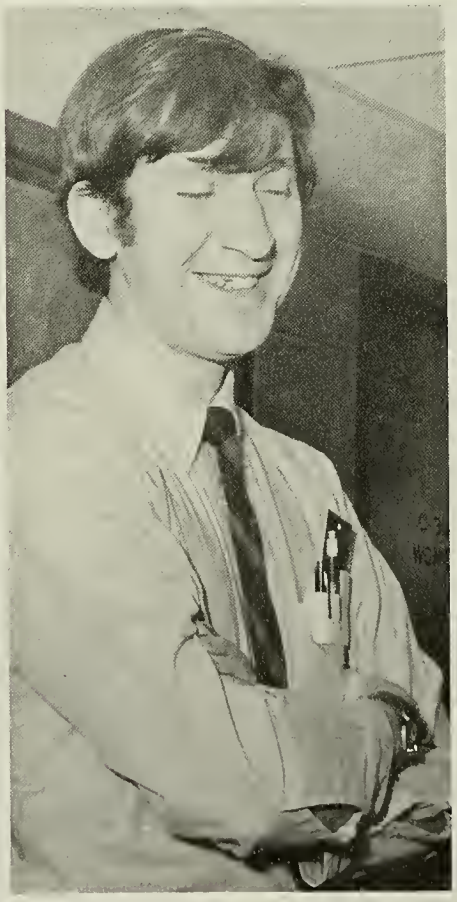

(UPPER LEFT) Dr. Patrick Romano. *(LOWER LEFT)* Dr. Theodore Scott. *(UPPER RIGHT)* Mr. Peter Ball. *(LOWER RIGHT)* Mr. Gilbert Billings. *(LOWER MIDDLE)* Mr. Michael Russo.

Music Department

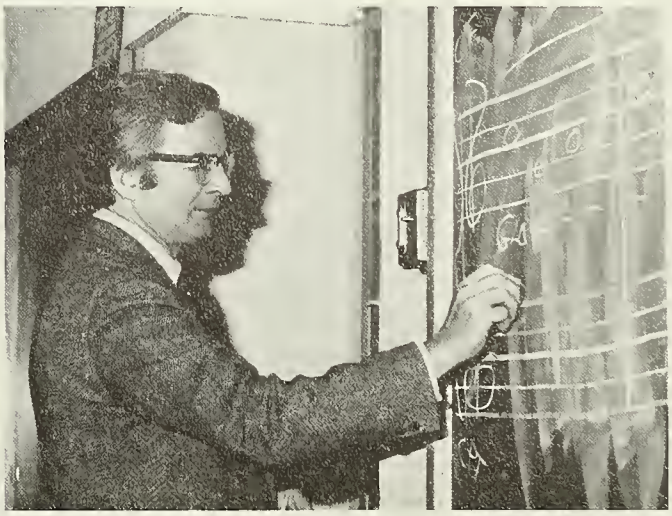

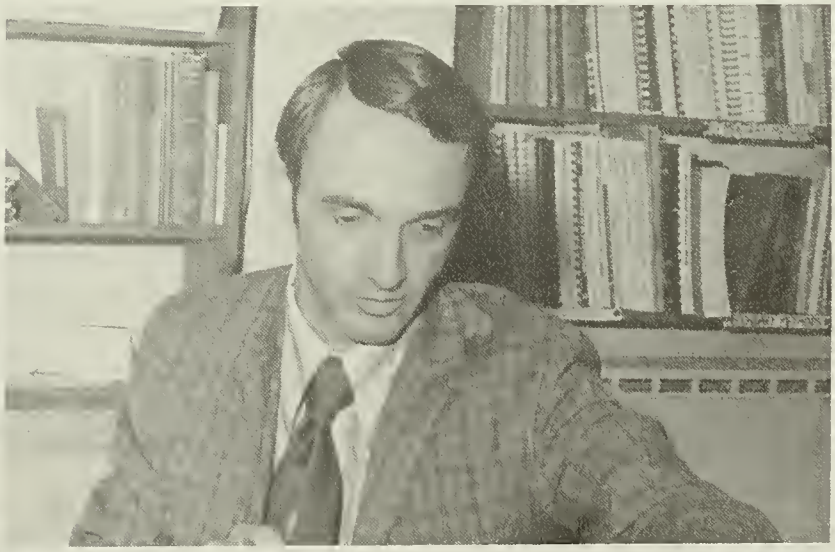

(UPPER LEFT) Mr. Peter Demos. *(UPPER MIDDLE)* Mrs. Gilda Glazer. *(UPPER RIGHT)* Dr. Dennis Kiely. *(MIDDLE LEFT)* Dr. Donald Bastarache. *(LOWER LEFT)* Dr. Catherine Dower. *(MIDDLE RIGHT)* Mr. Lloyd K. Manzer. *(LOWER RIGHT)* Mr. Floyd Corson.

History Department

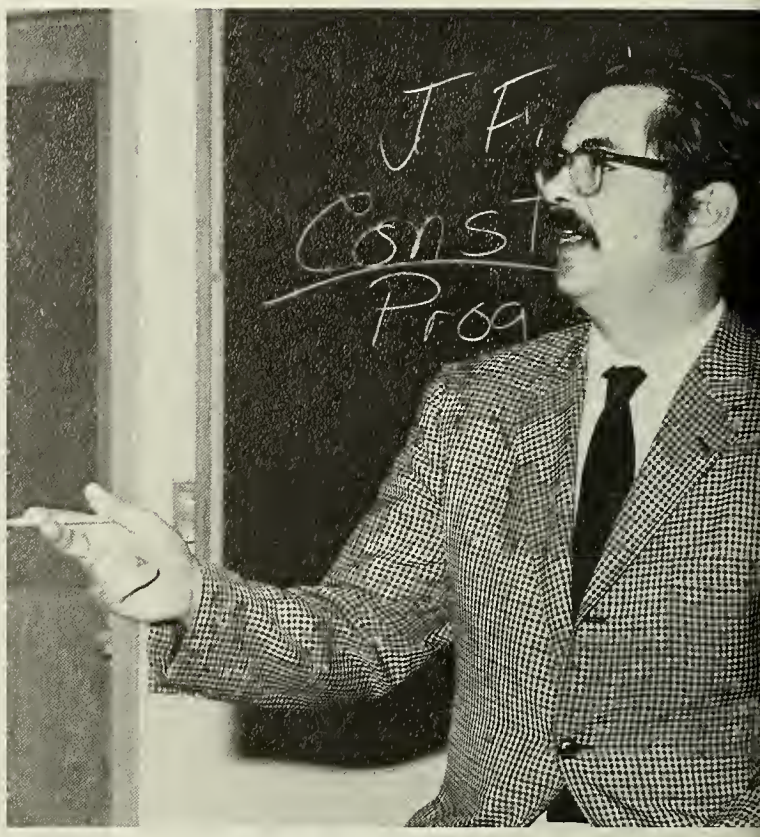

THIS PAGE: (UPPER LEFT) Dr. Robert Brown. *(MIDDLE LEFT)* Miss Catherine Shannon. *(LOWER LEFT)* Dr. Frederick Twenter. *(UPPER RIGHT)* Mr. Peter Bulkley. *(LOWER RIGHT)* Dr. Elizabeth Teal. *OPPOSITE PAGE: (UPPER LEFT)* Dr. Weston Dyer. *(MIDDLE UPPER)* Dr. Frederick Harling. *(UPPER RIGHT)* Mr. William Finnegan. *(LEFT MIDDLE)* Dr. Lester Hutton. *(LOWER LEFT)* Mr. Andrew Raposa. *(LOWER RIGHT)* Dr. Martin Kaufman.

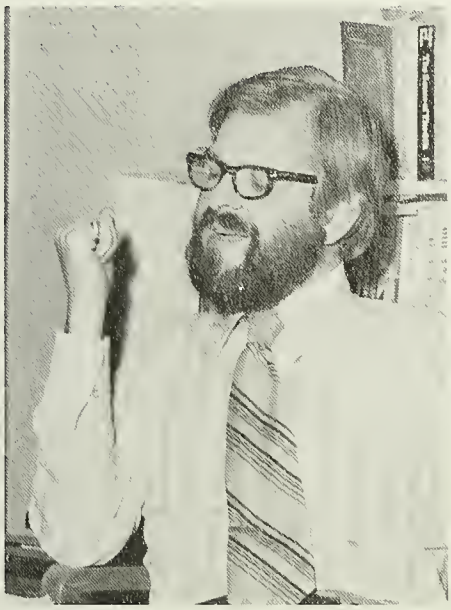

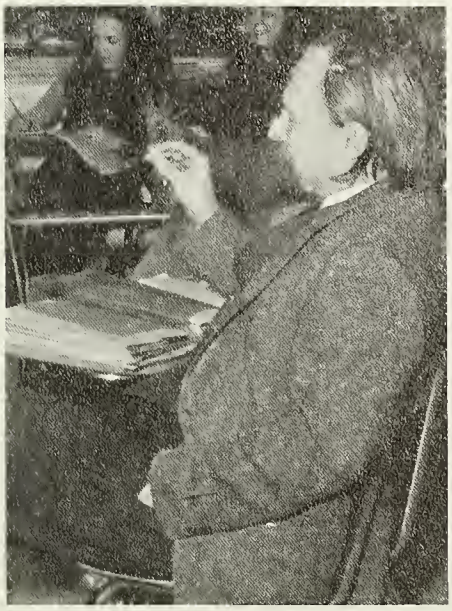

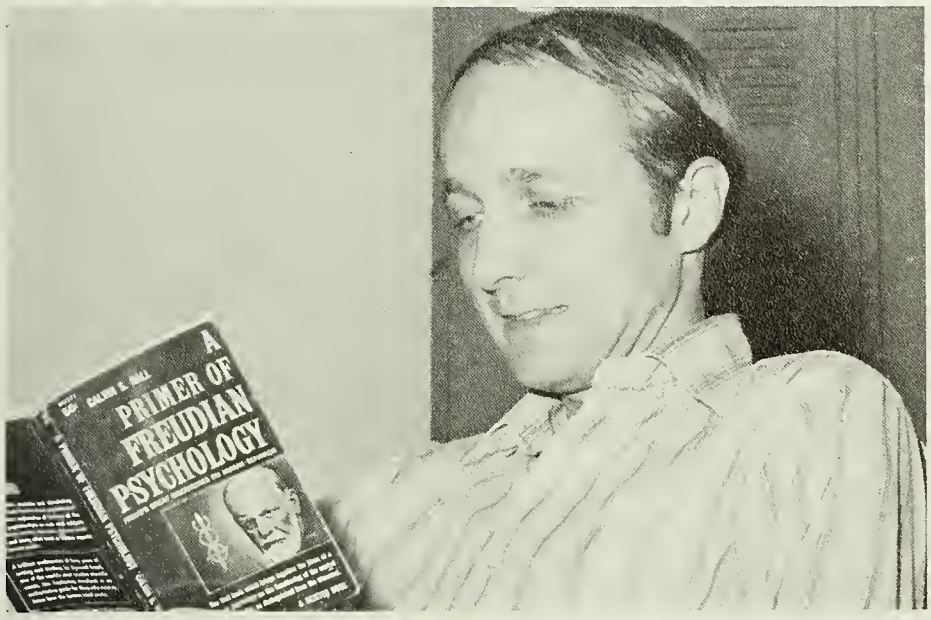
A
PRIMER OF
FREUDIAN
PSYCHOLOGY

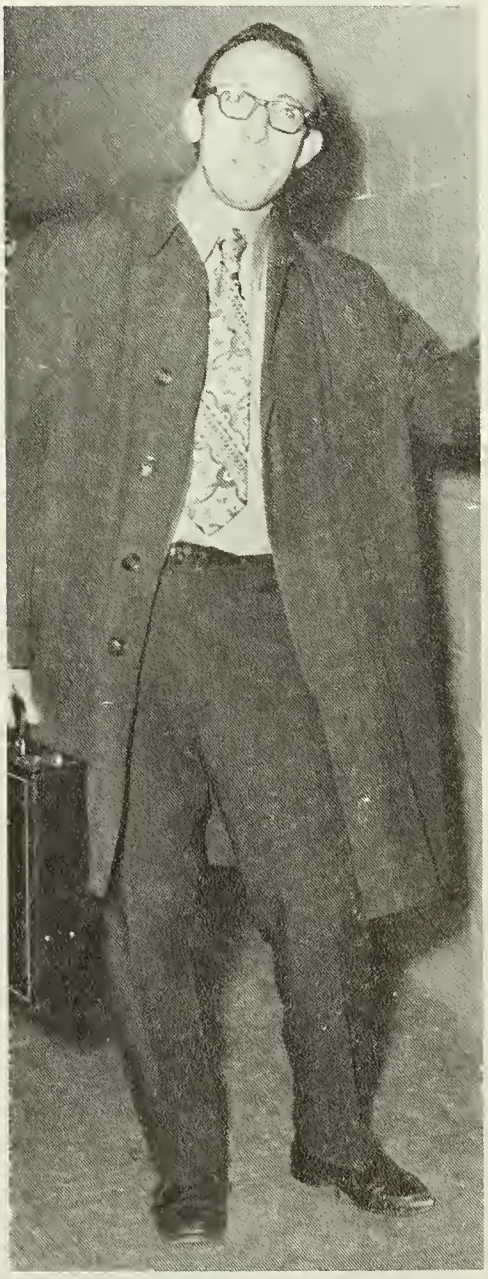

Math Department

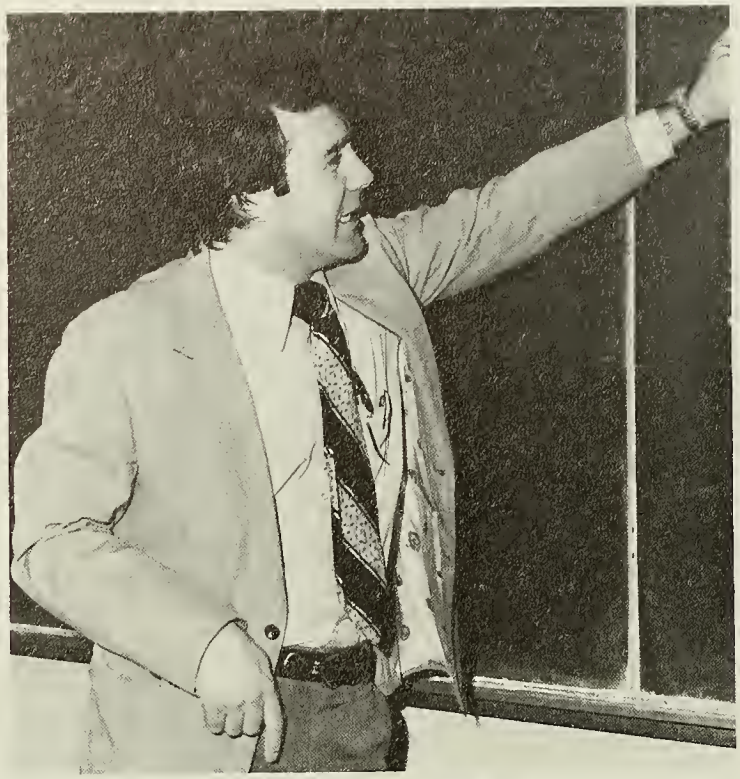

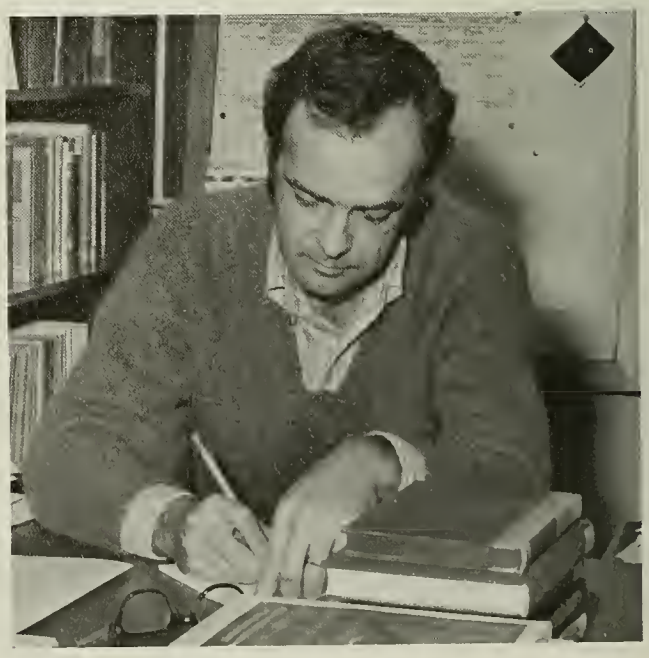

THIS PAGE: (LOWER LEFT) Mr. Alphonse Jackowski. *(UPPER RIGHT)* Mr. Andrew Kim. *(MIDDLE RIGHT)* Mr. John Stadnicki. *(LOWER RIGHT)* Dr. Ronald Edwards. *OPPOSITE PAGE: (UPPER LEFT)* Dr. Ronald Edwards. *(LOWER LEFT)* Mr. John Sbrega. *(UPPER RIGHT)* Miss Helen Peters. *(LOWER RIGHT)* Mr. Adam Sigouras. *(MIDDLE RIGHT)* Dr. Warren Hill.

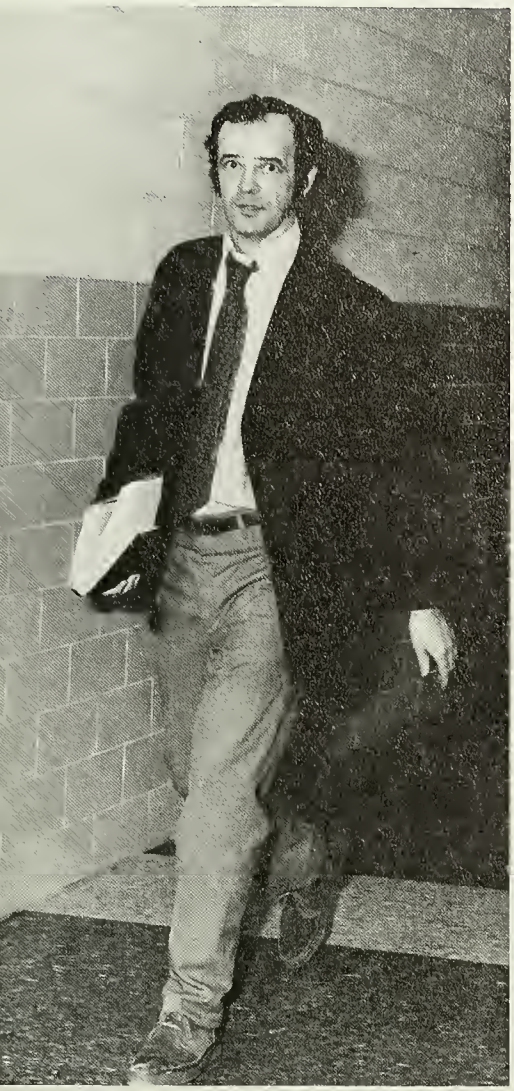

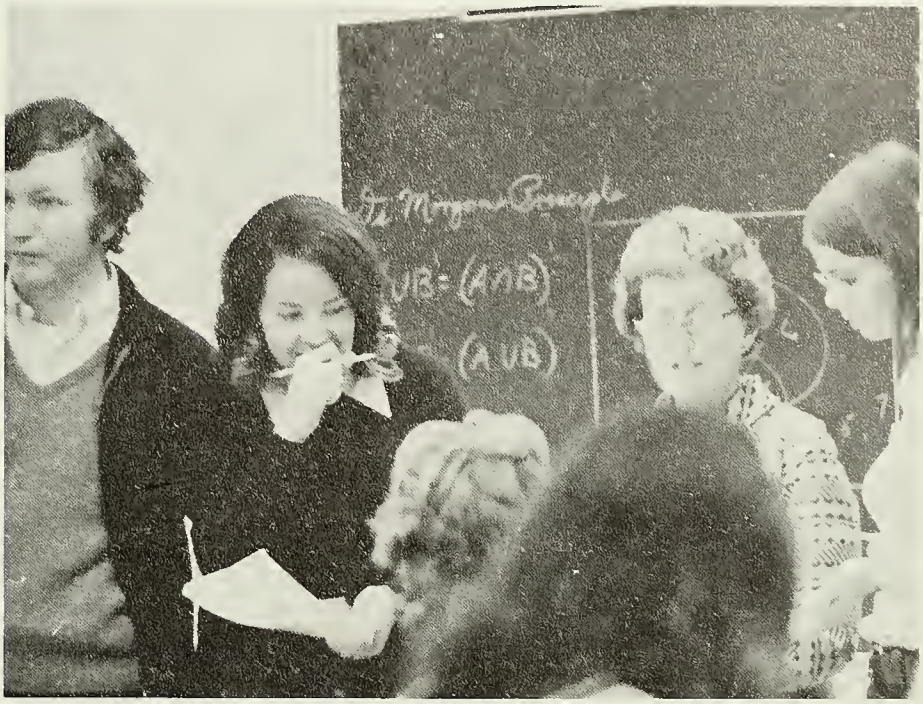
UB = (A∩B)
(A UB)

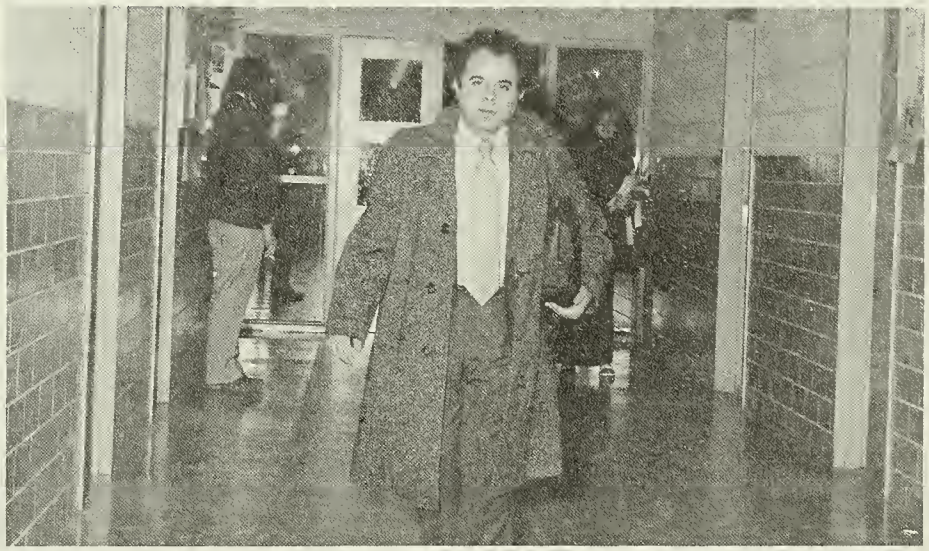

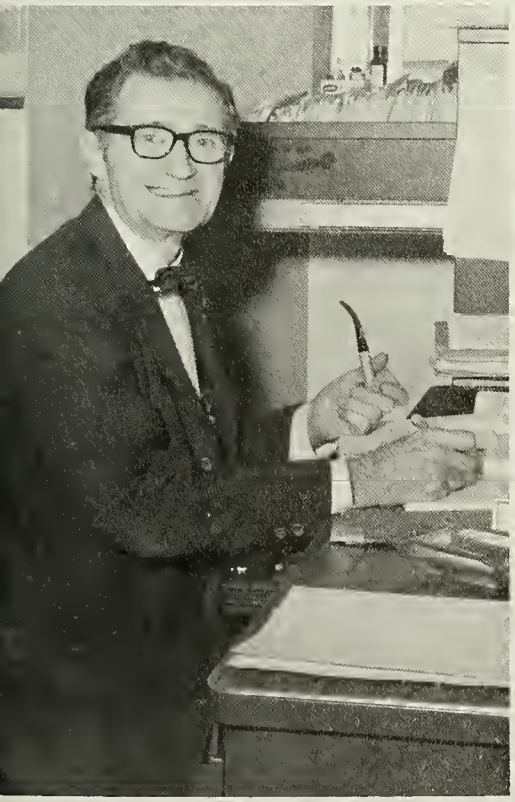

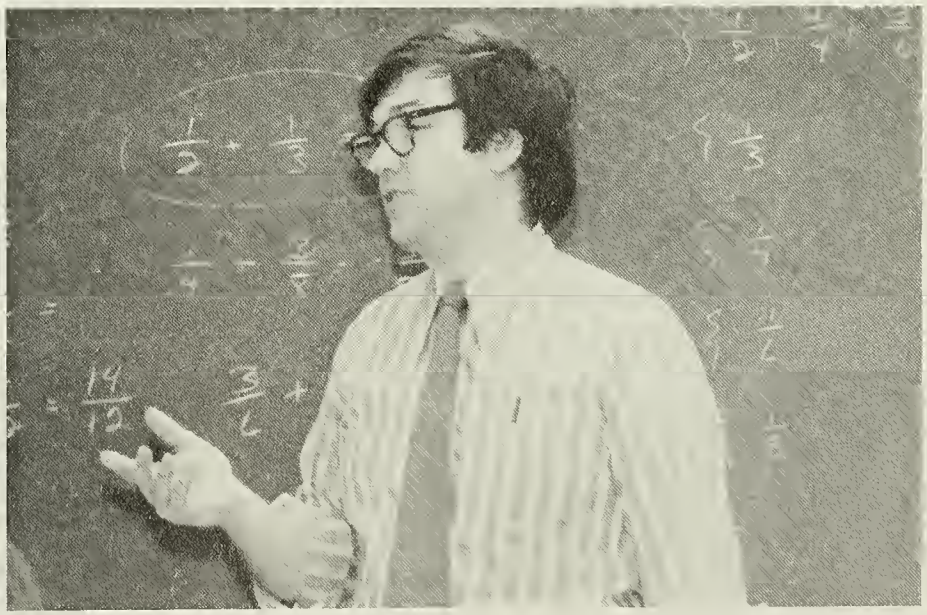

Physical Education Department

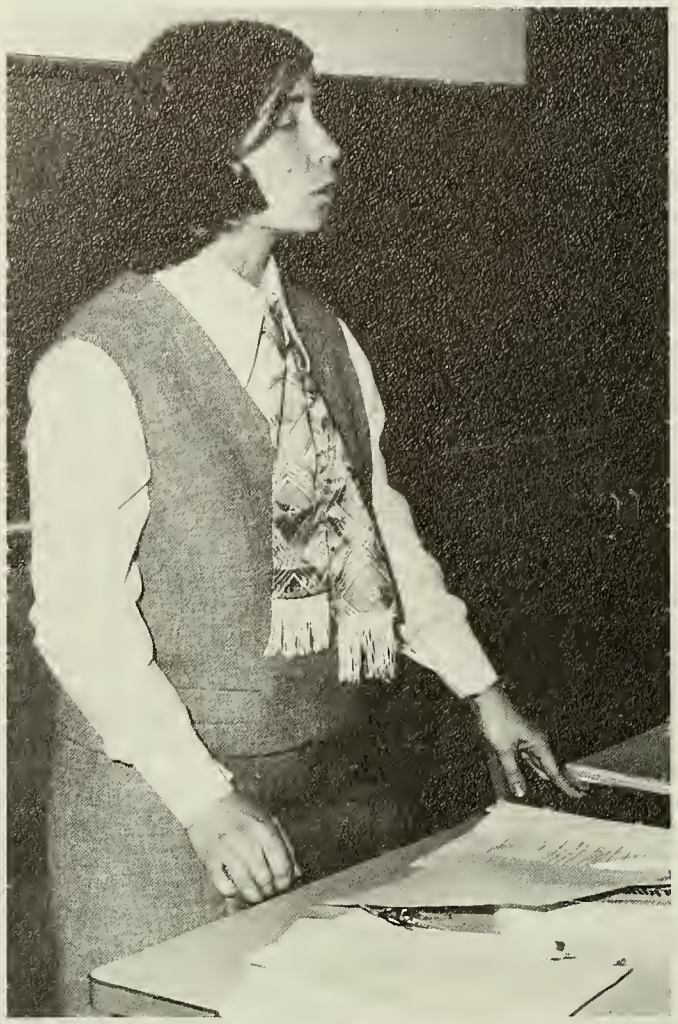

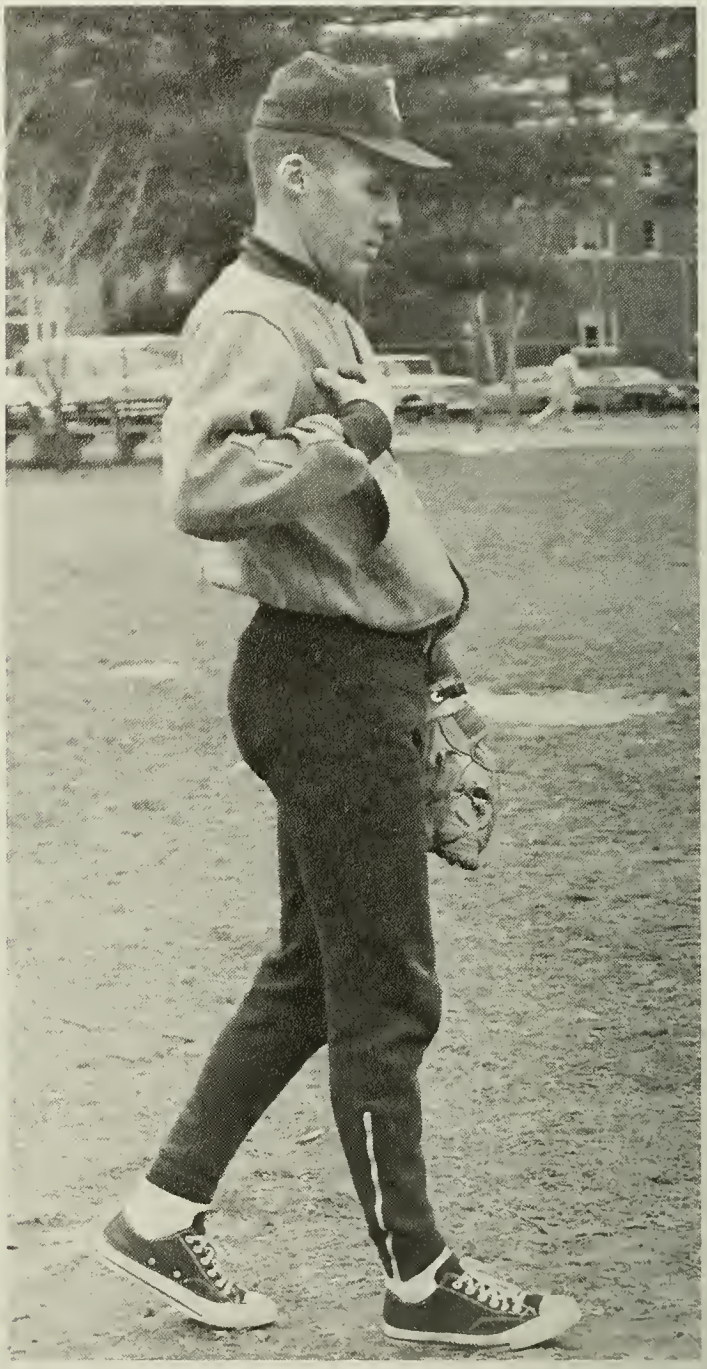

(UPPER LEFT) Dr. Carmela Virgilio. *(LOWER LEFT)* Mr. F. Paul Bogan. *(RIGHT)* Mr. Kenneth Ralph.

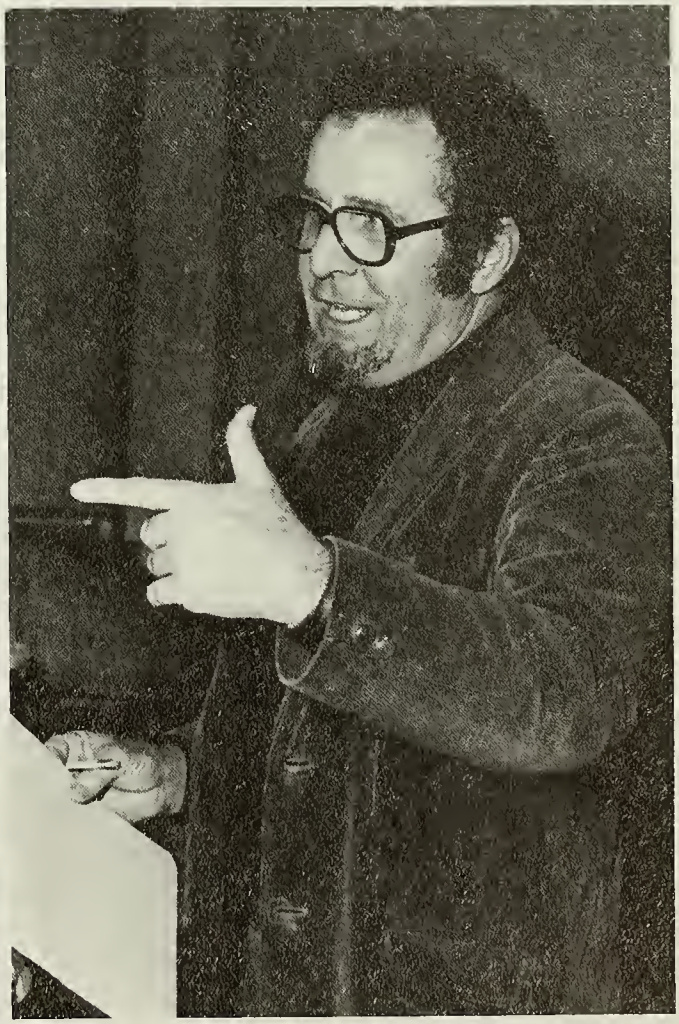

Psychology Department

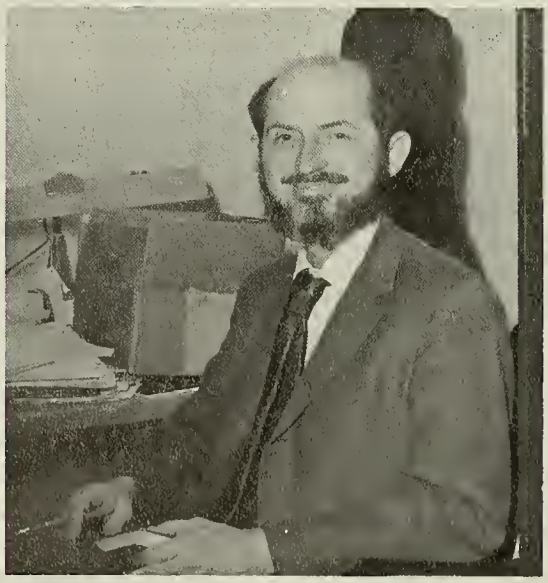

THIS PAGE: (UPPER LEFT) Dr. William Duval. *(LOWER LEFT)* Dr. I. Harvey Roazen. *(UPPER RIGHT)* Dr. John Aucker. *(LOWER RIGHT)* Dr. Edward Townsend. *OPPOSITE PAGE: (UPPER LEFT)* Dr. Suzanne Kwaterski. *(LOWER LEFT)* Dr. Stanley Mueller. *(LOWER MIDDLE)* Dr. Joan Corell. *(UPPER RIGHT)* Dr. Maxwell Hunter. *(MIDDLE RIGHT)* Dr. Joseph Connolly. *(LOWER RIGHT)* Dr. Alvin Cohen.

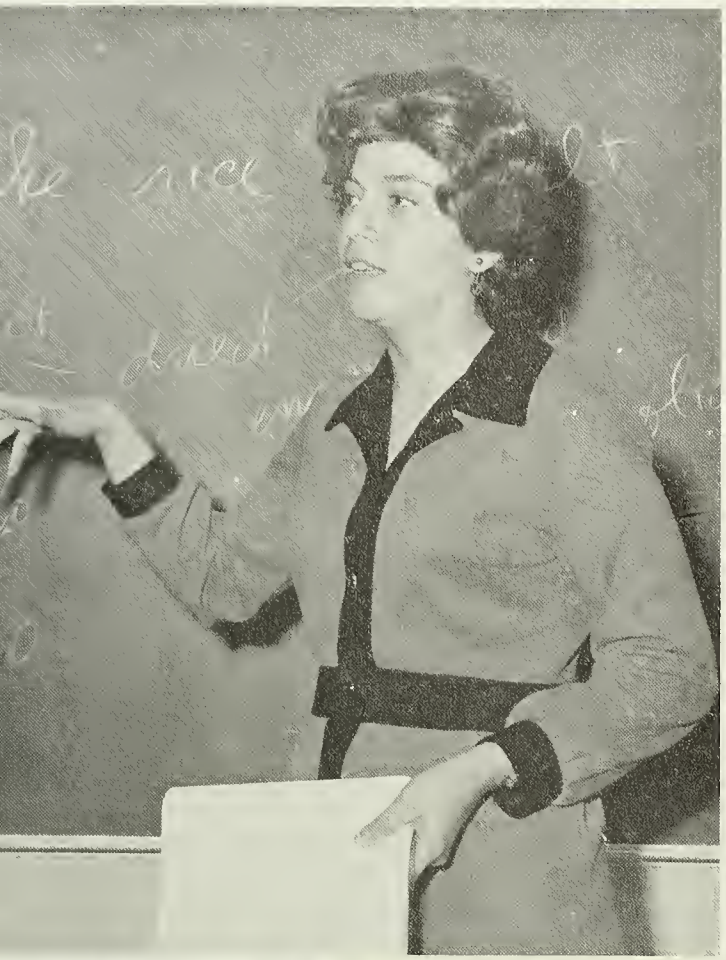

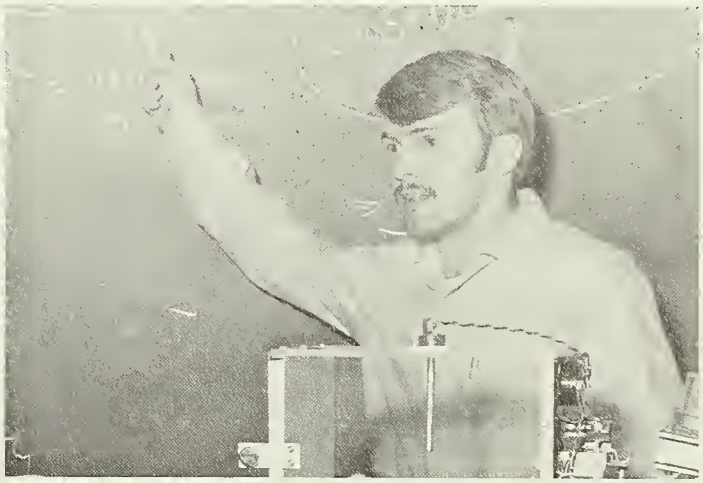

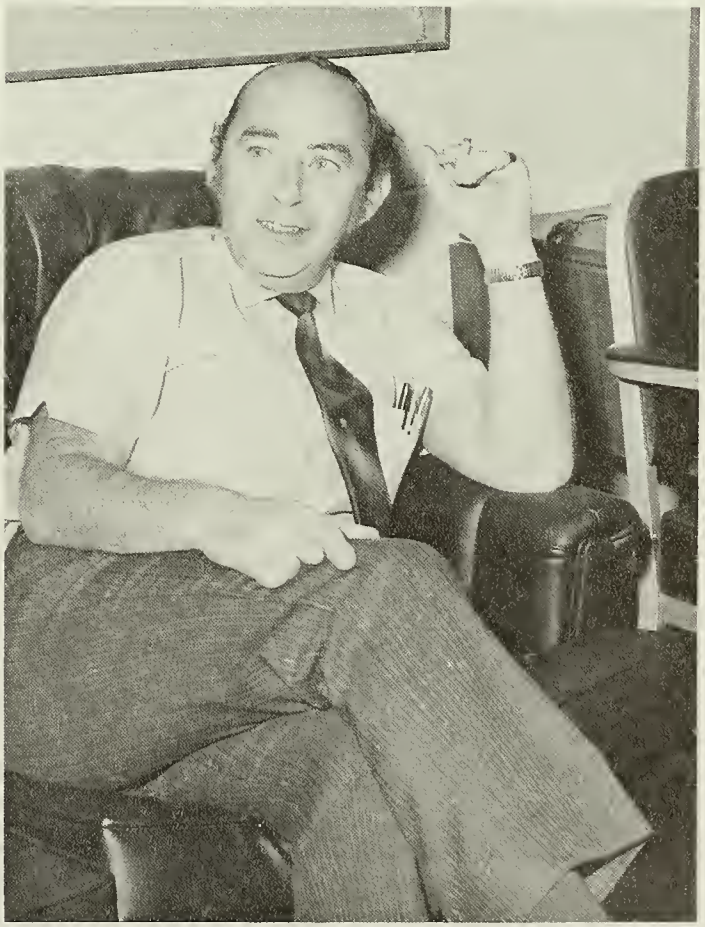

Biology Department

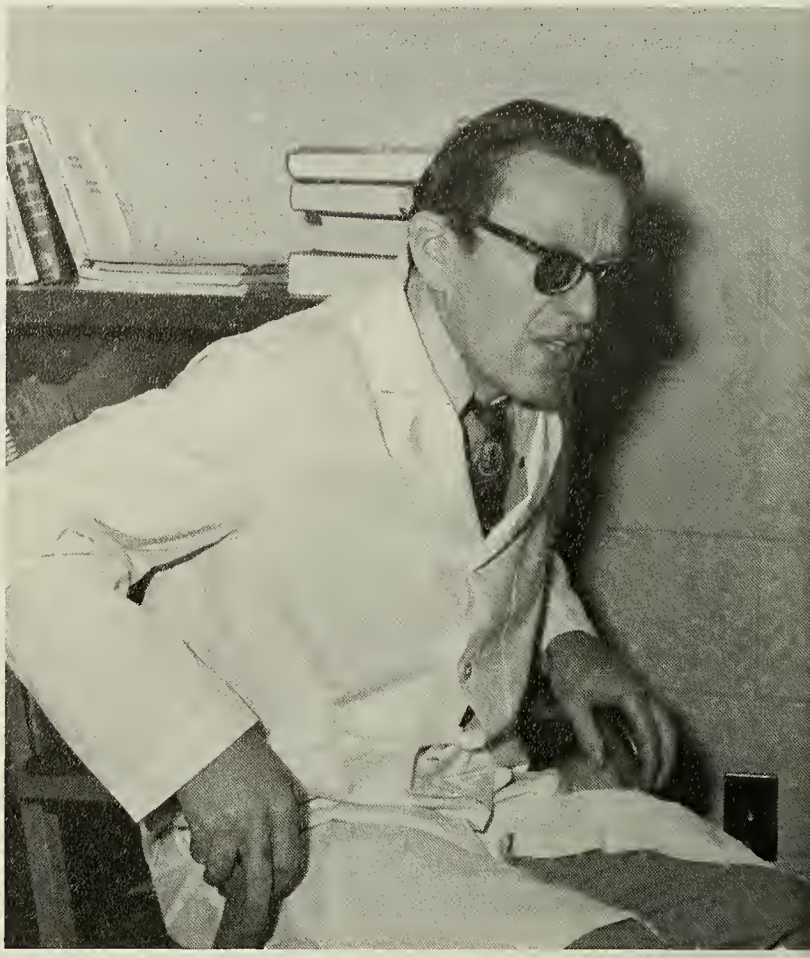

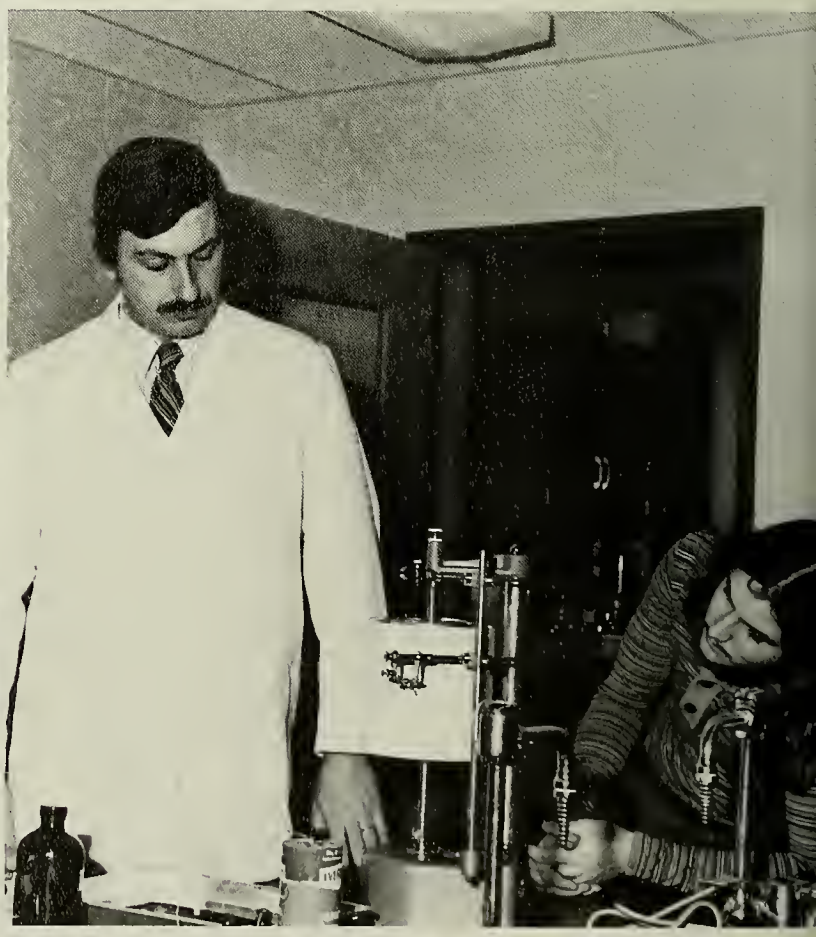

THIS PAGE: (UPPER LEFT) Dr. Edwin Haertl. *(LOWER LEFT)* Dr. Betty Harris. *(UPPER RIGHT)* Mr. Frank Bates. *(LOWER RIGHT)* Mr. James Phillips. *OPPOSITE PAGE: (UPPER LEFT)* Mr. Sanat Majumber. *(LOWER LEFT)* Mr. J. Kenneth Taylor. *(UPPER RIGHT)* Dr. David Lovejoy. *(MIDDLE RIGHT)* Mr. Gus Chrisanthopoulos. *(LOWER RIGHT)* Mr. Irving Lepow.

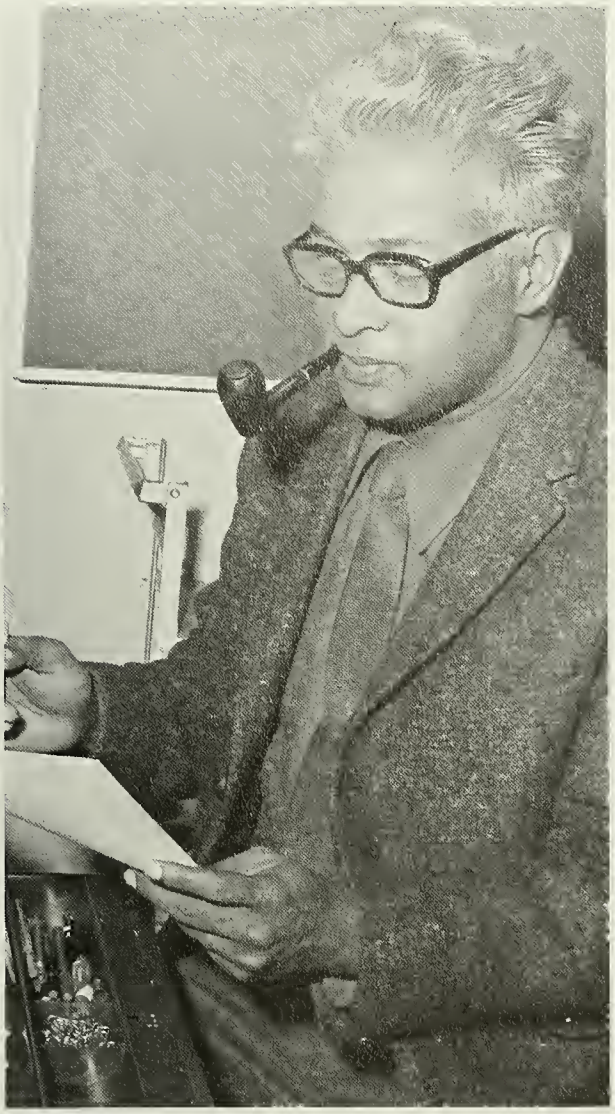

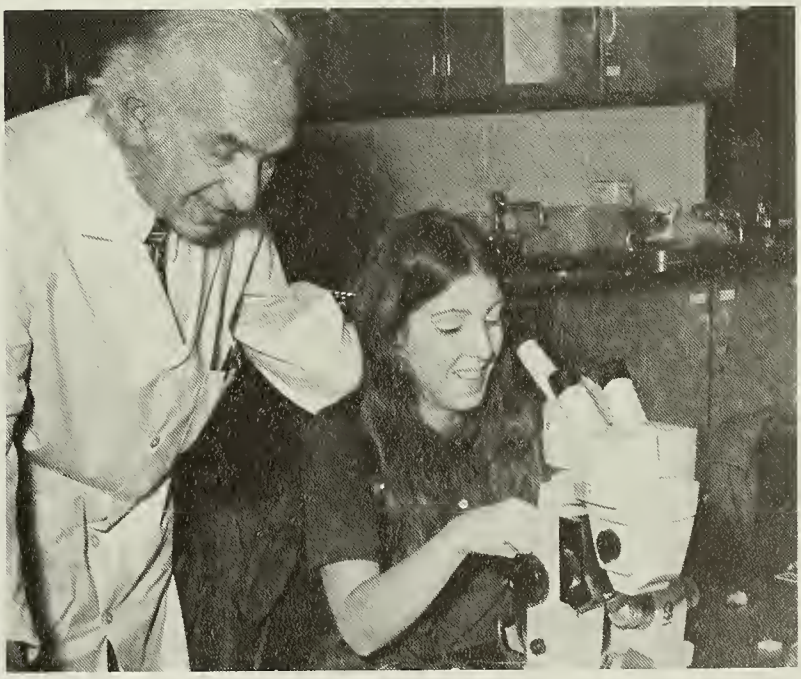

Secondary Education

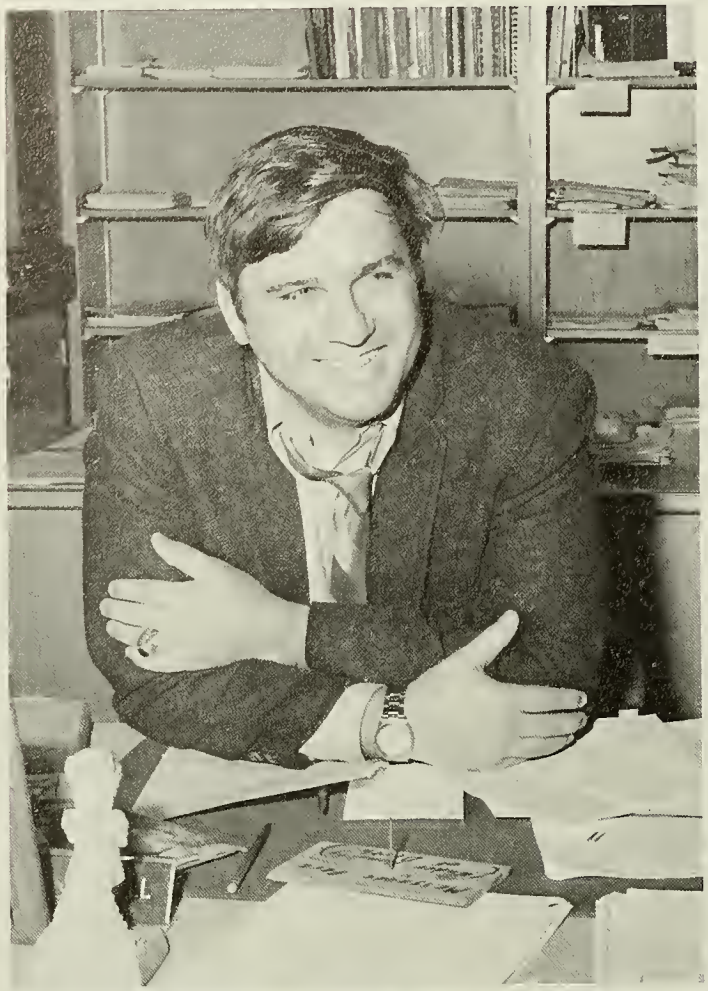

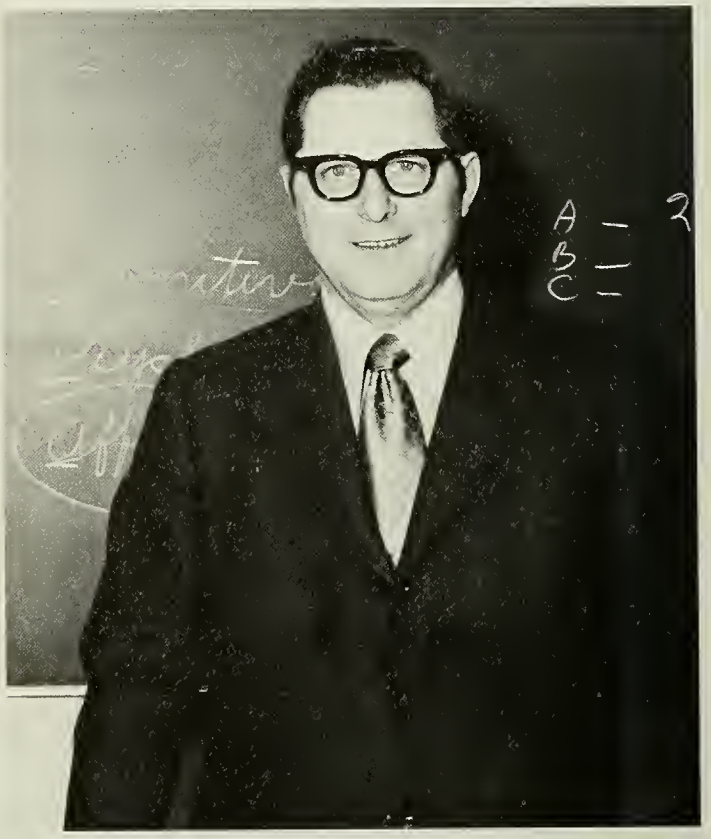

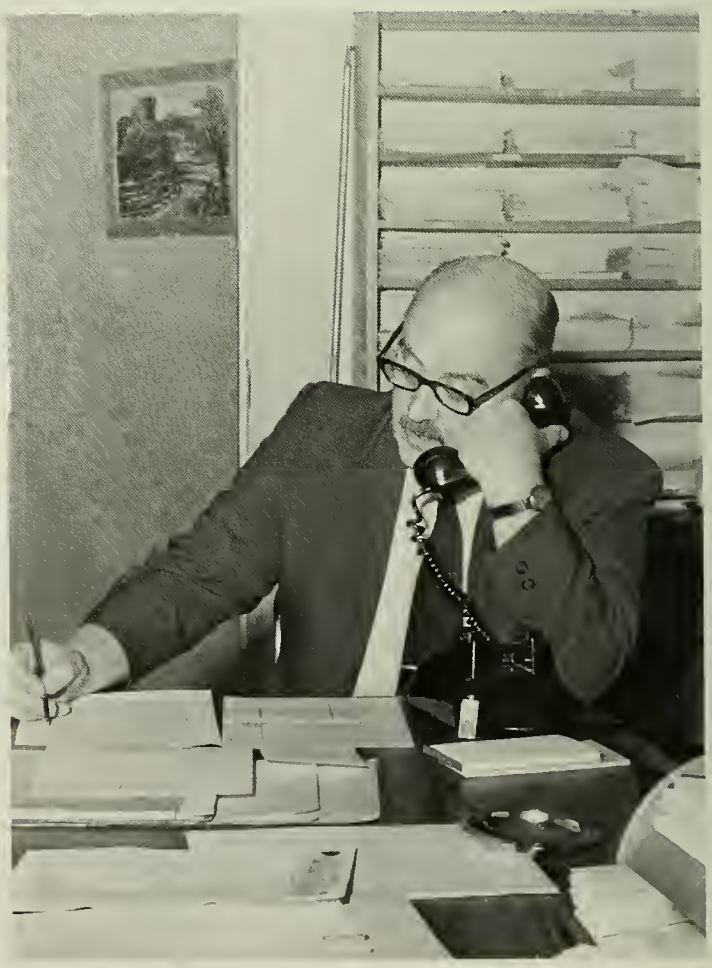

THIS PAGE: (UPPER LEFT) Dr. Gerald Rivell. (LOWER LEFT) Mr. Lawrence Latour. *(UPPER RIGHT)* Dr. George Worle. *(LOWER RIGHT)* Dr. G. Frank Sammis. *OPPOSITE PAGE: (UPPER RIGHT)* Mrs. Elizabeth Graves. *(LOWER RIGHT)* Dr. Robert Saisi.

NISSEN

SPORTS

Intramurals

The Intramural Program
offers students a chance
to participate in athletic programs
without the stress and pressure
of inter-collegiate competition.
For women, there is softball, volleyball,
basketball, bowling and street hockey.
The men have these programs plus football.
Bowling, softball and volleyball
are also offered as co-ed programs.
The Intramural Program
is efficiently organized and run
by its director, Ken Magarian.
Credit is also due to Donna McGlone,
Nina Nascimberi, Pat Aucoin, Martha Kelliher,
Barbara Downey, Peg Emery, Nancy Hughes,
Jim Ross, and Jim Moccio,
who assist the program in various ways.

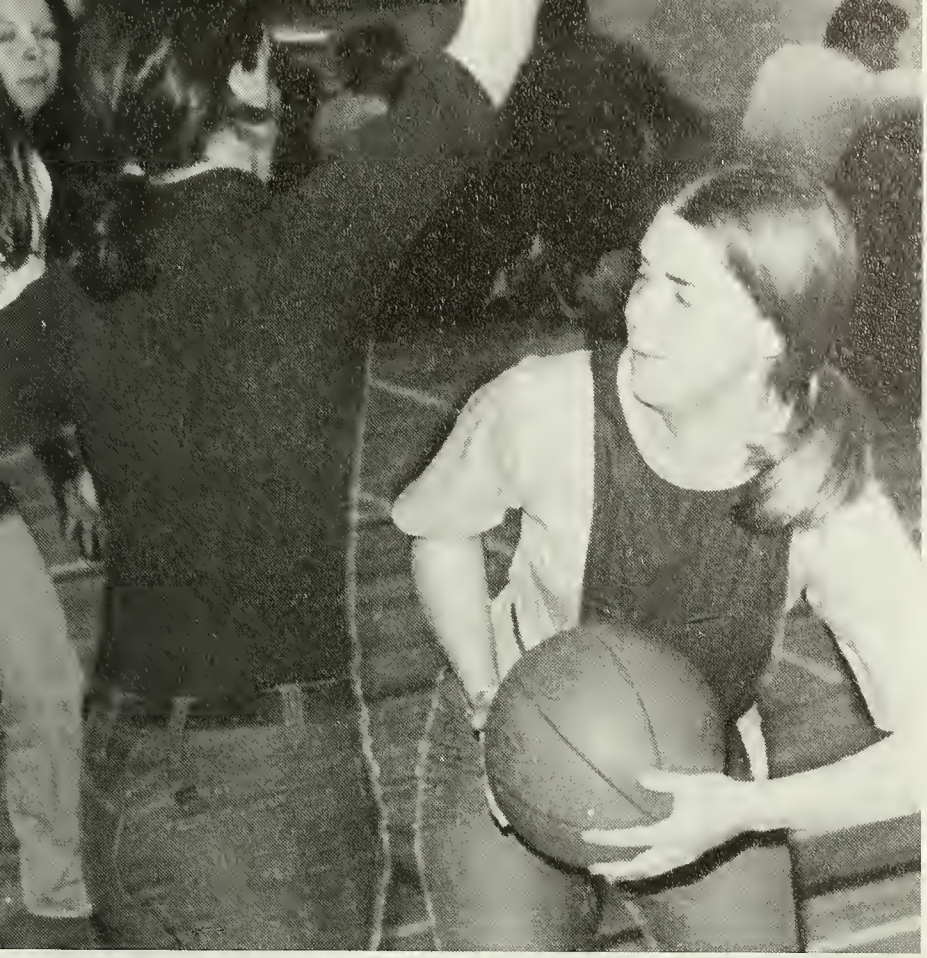

THIS PAGE: TOP: "You didn't use your deodorant today, either?" *BOTTOM RIGHT:* "You mean you finally got a date?" *OPP. PAGE: BOTTOM:* The Guys.

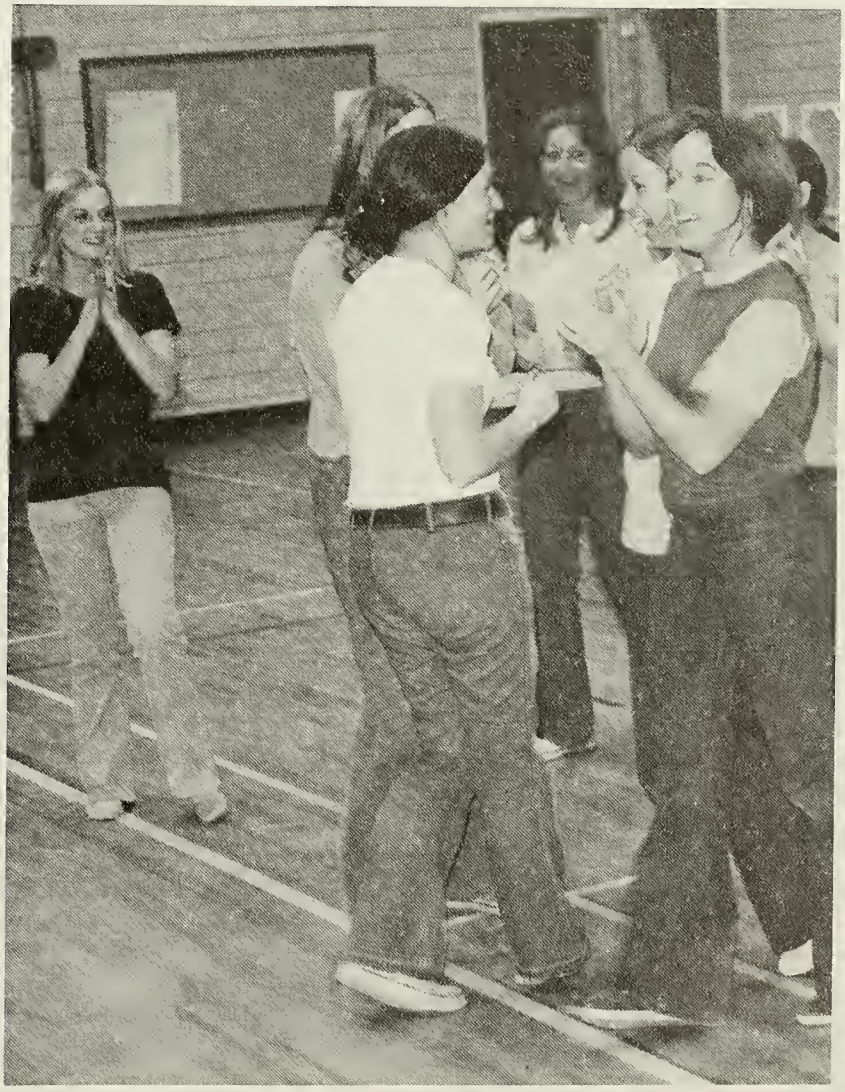

Whether it be as a member of a varsity team
or an intramural one,
or simply on one's own for the pure pleasure of it,
the Sports Scene has a place
in the lives of many members of the WSC community.

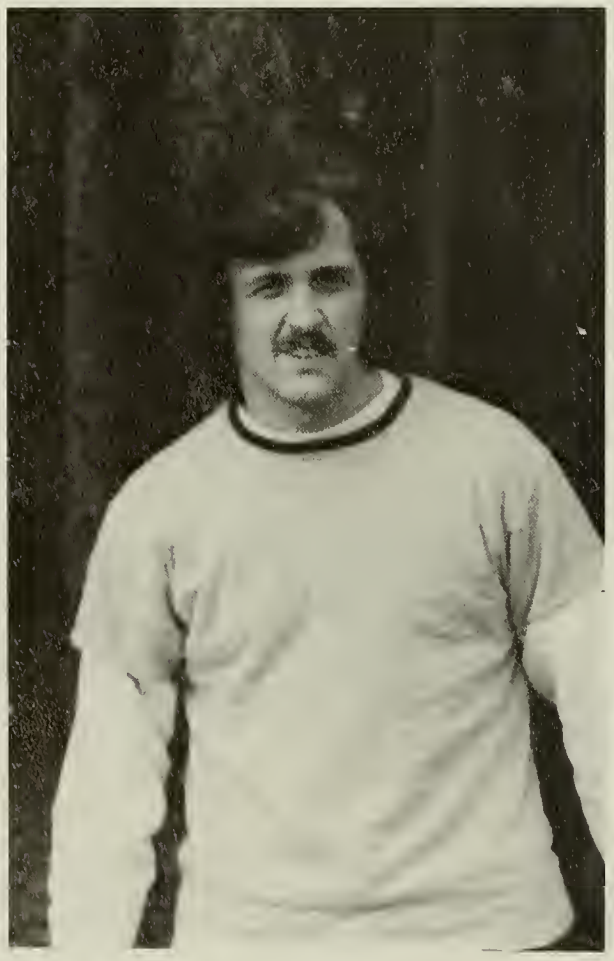

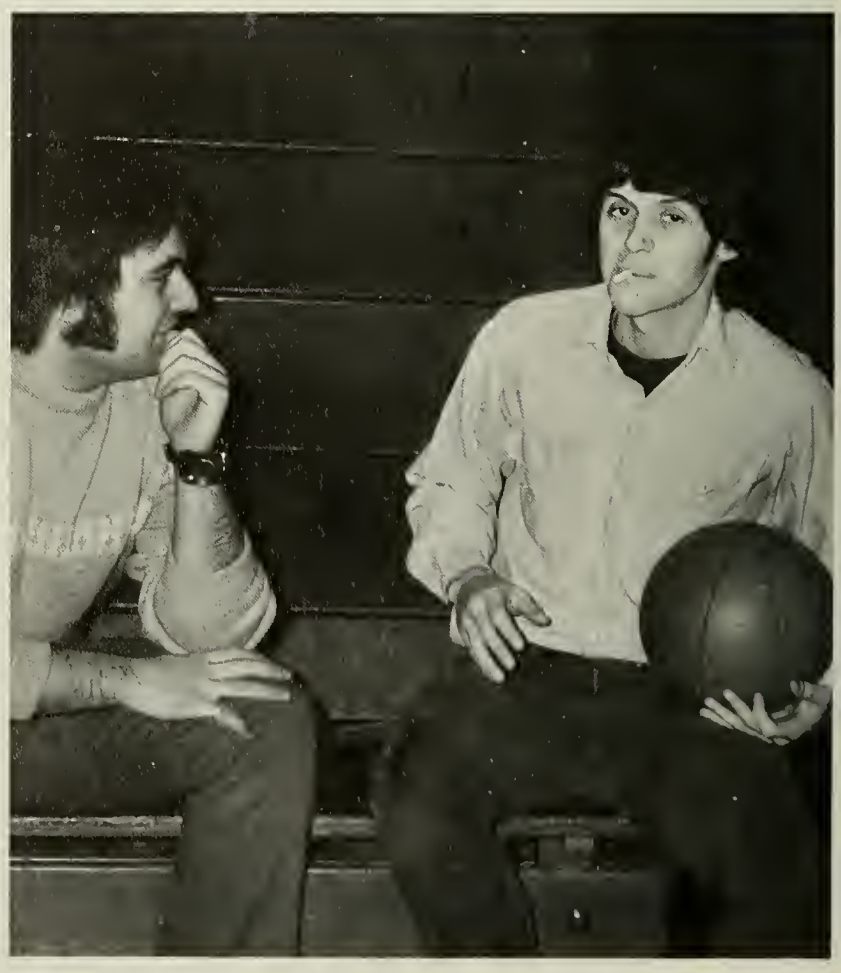

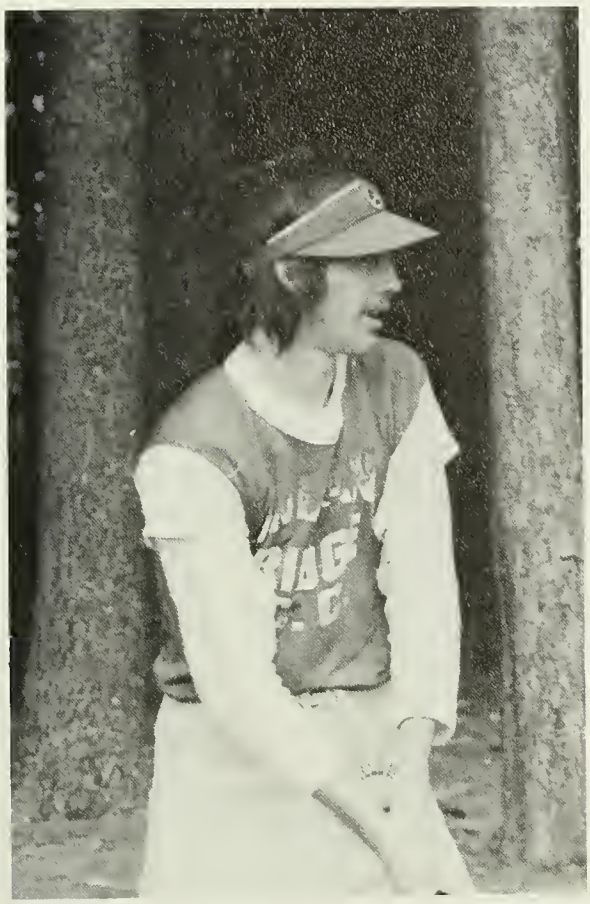

FALMOUTH
Track club

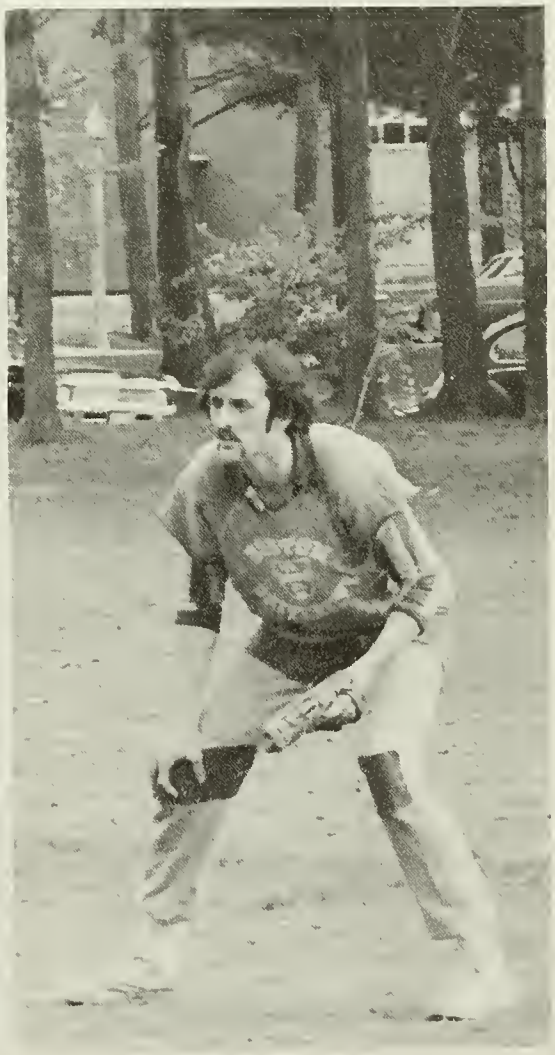

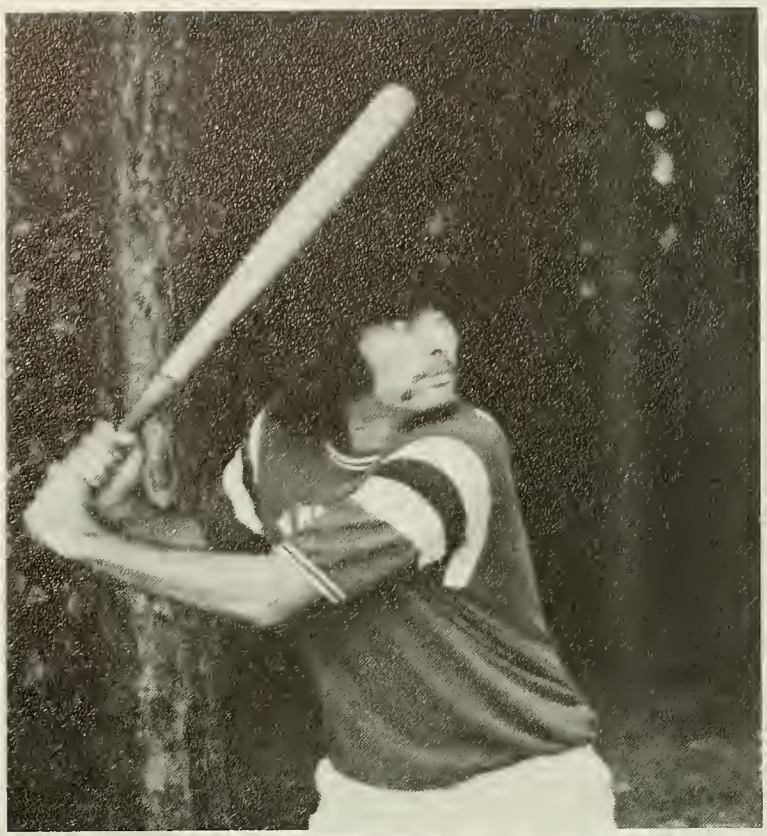

7
3

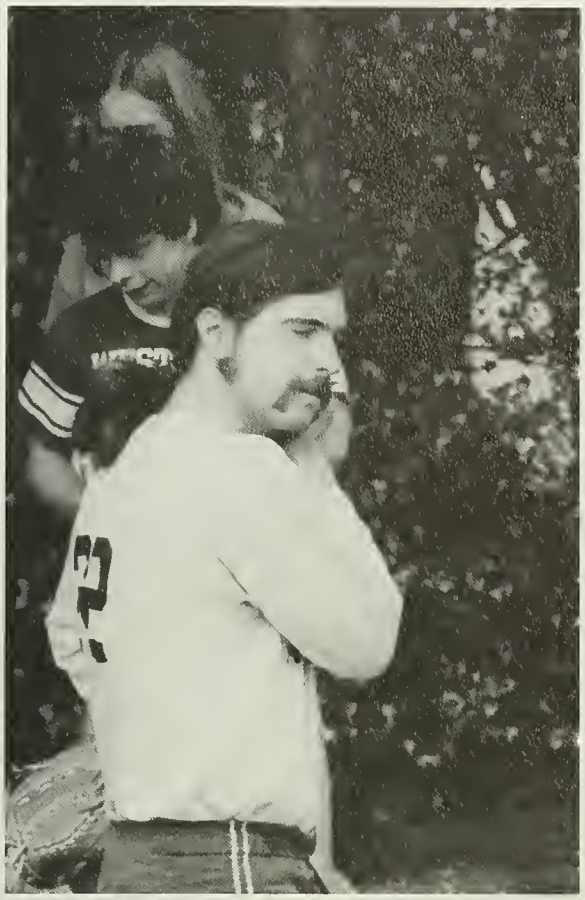

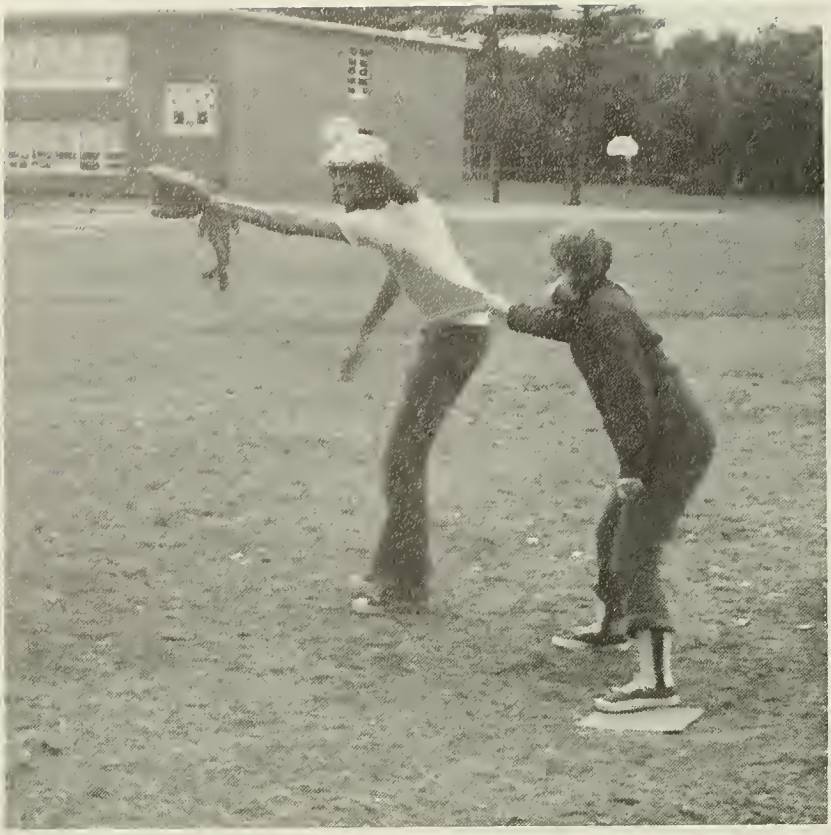

(TOP LEFT) "Pardon me, Sir . . . " *(TOP RIGHT)* Don't most people play hockey on ice??? *(BOTTOM)* Attentive spectators.

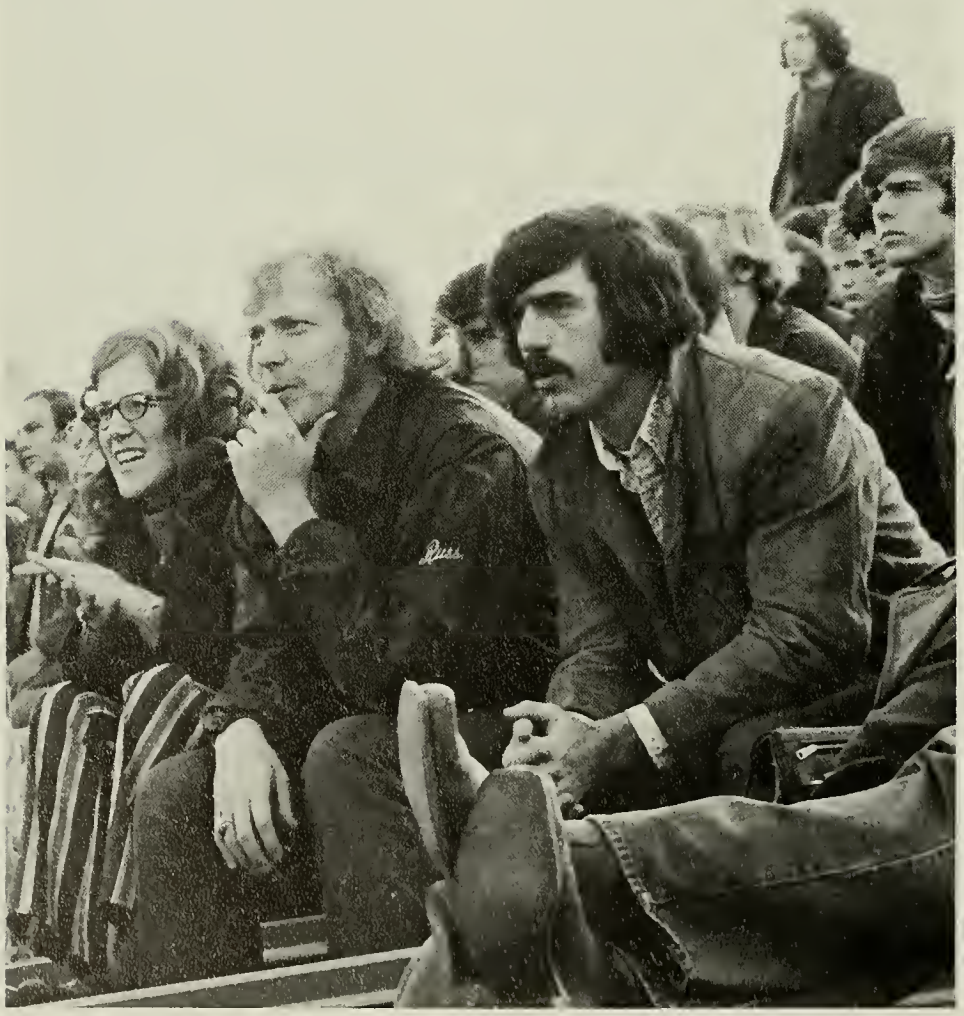

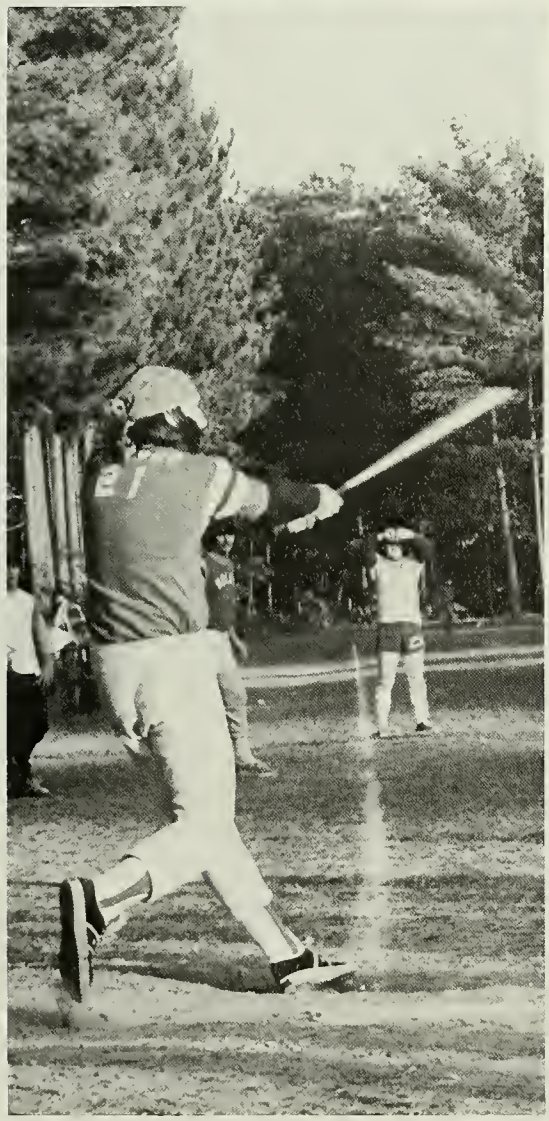

Cheerleaders

B T
L H
U G
E I
W F
H M
I A
T E
E T

GO WESTFIELD!

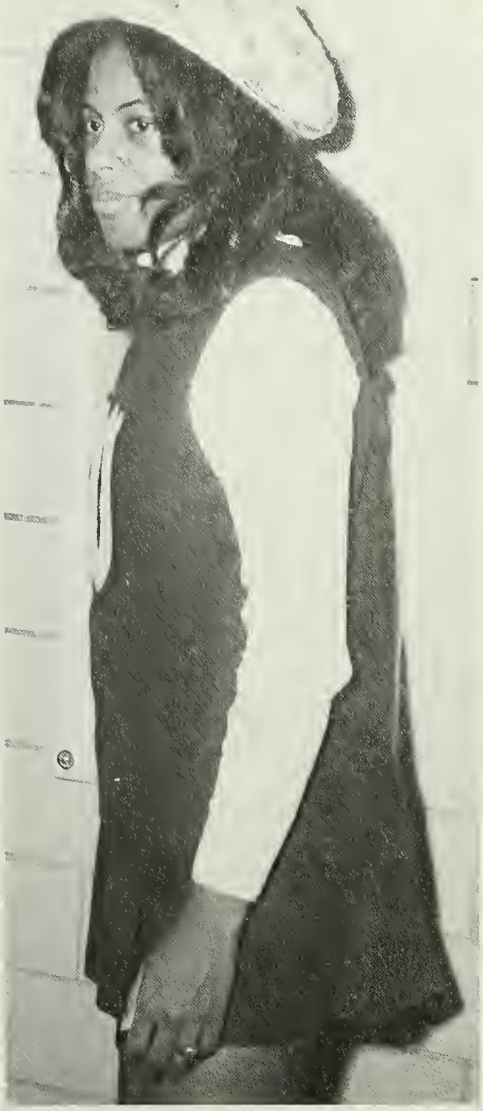

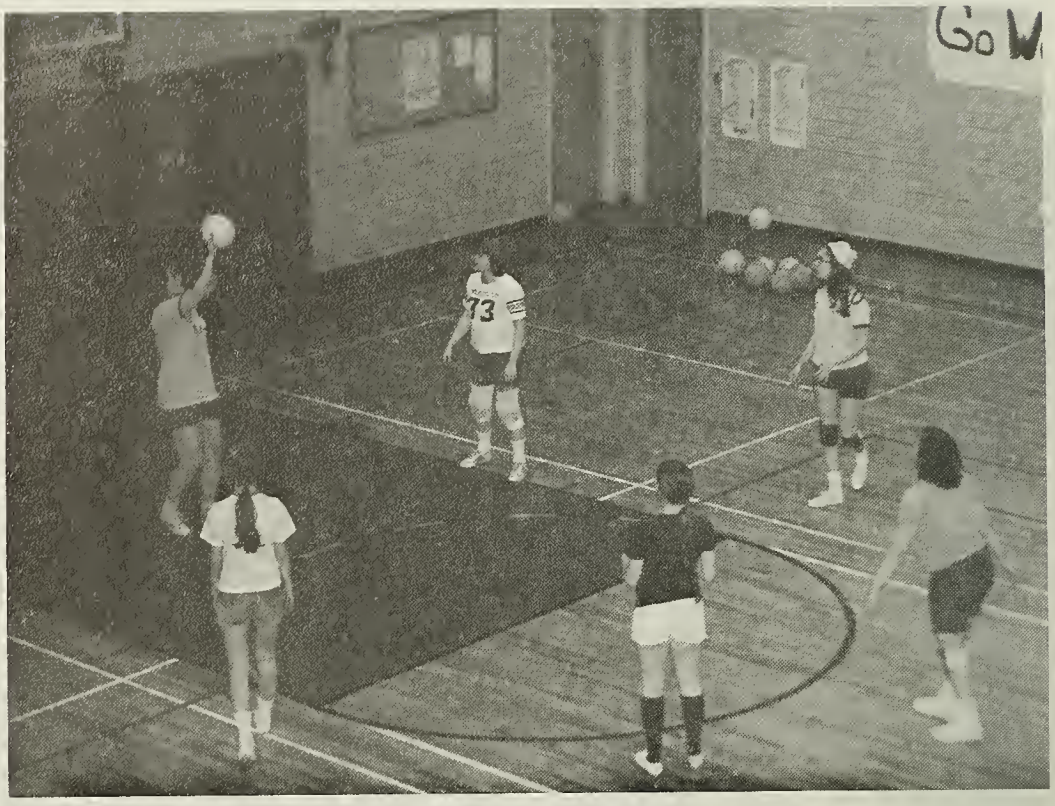
Go W
73

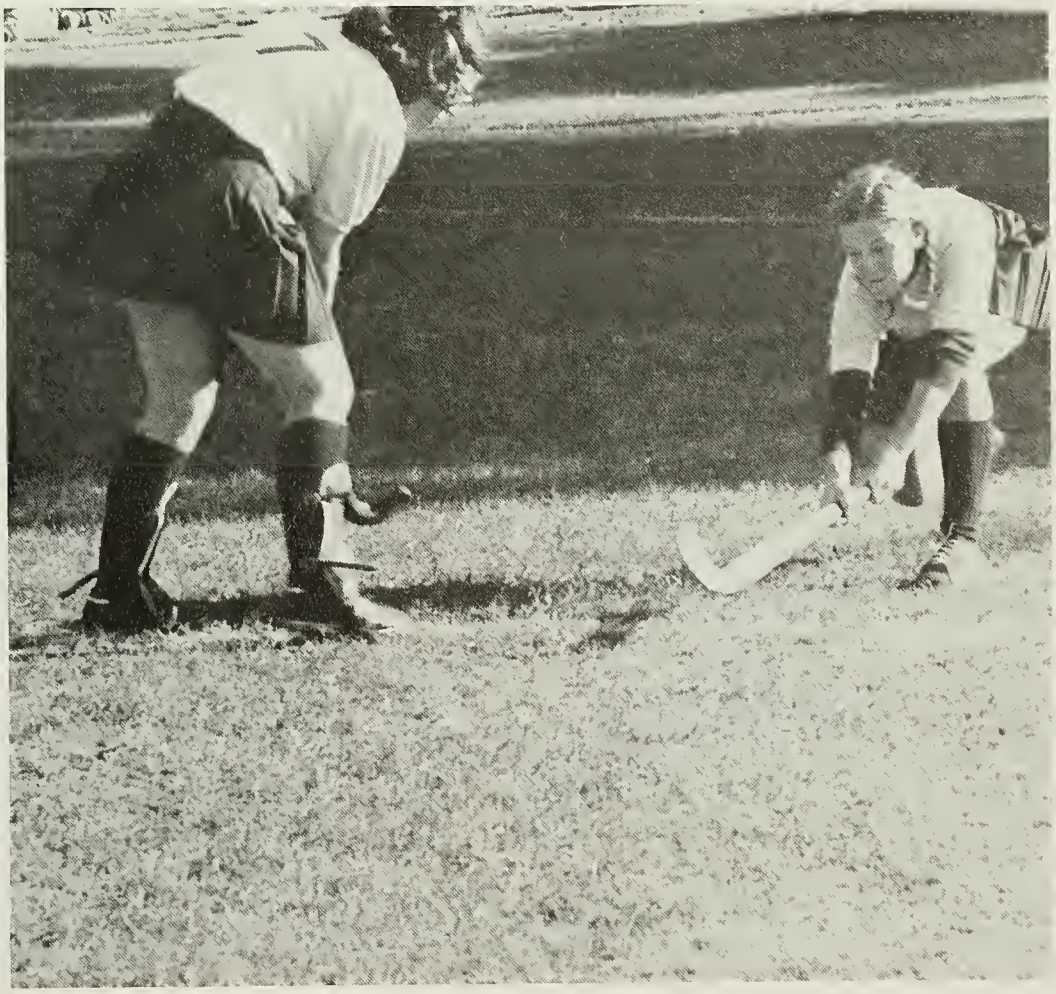

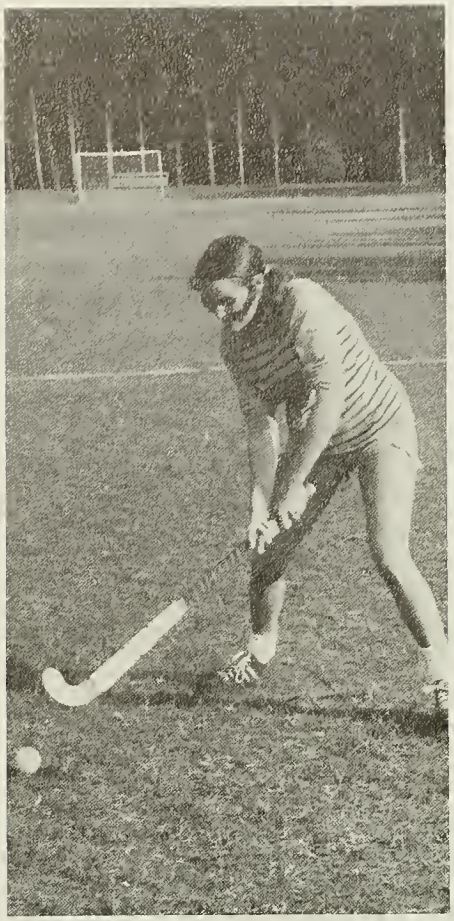

6
2
22

JOKER

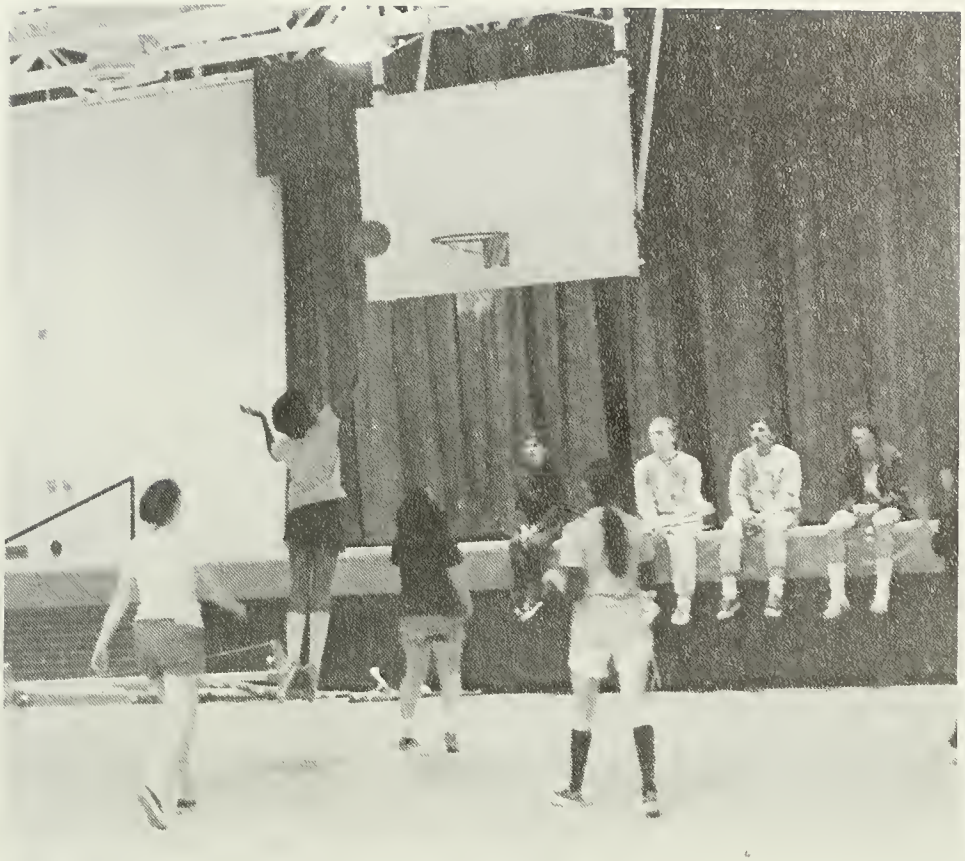

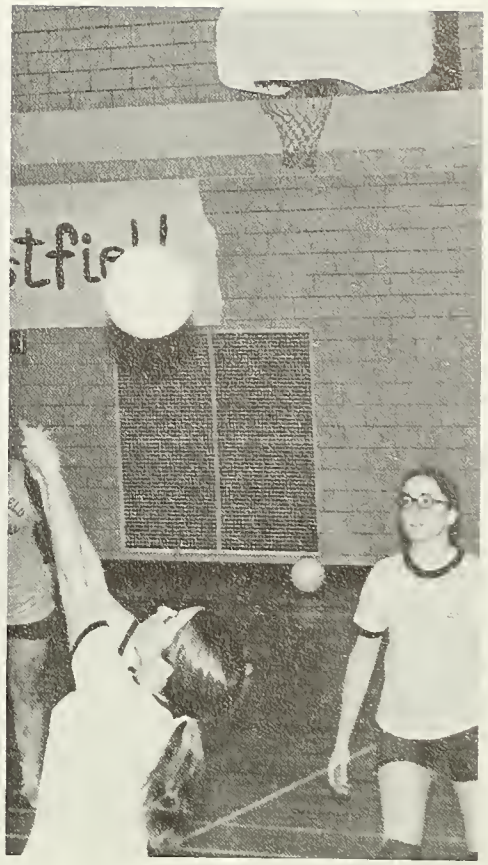

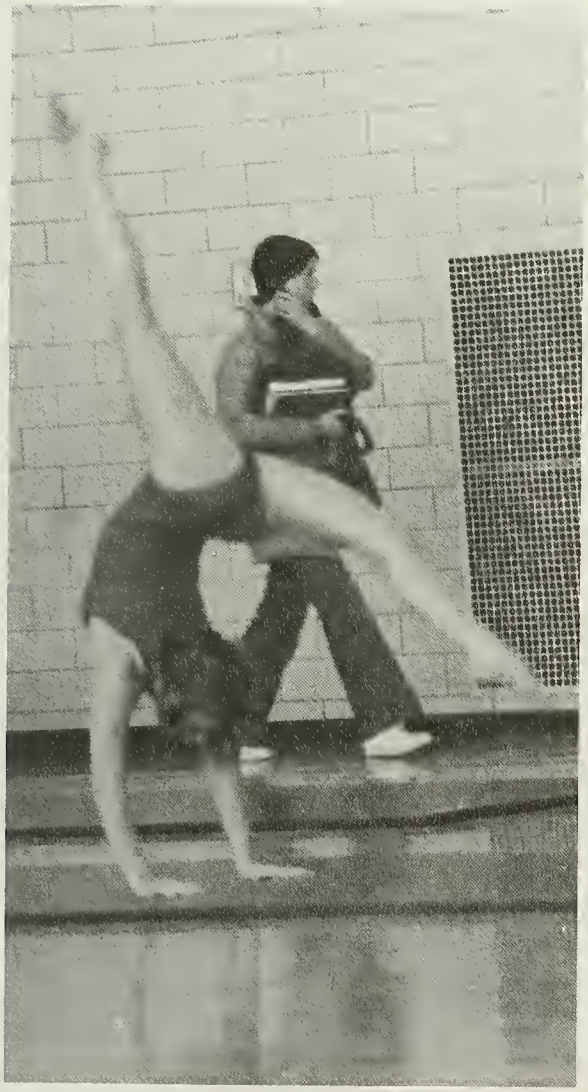

Baseball

The baseball squad, under the direction of Coach Ralph, opened their season against Coppin State College. For the early part of the season, the Coach started Bob Calstrom at first base, Norm Streeter at second, (co-capt.) Bob McCarthy (co-capt.) at third, Bob Berriman at short, John Trevato in right field, Gary Gathman in center, and David Whalley in left field. John Pananos, Bill Weber, and Russ Hammond led the pitching staff, while Dom Blasioli did most of the catching.

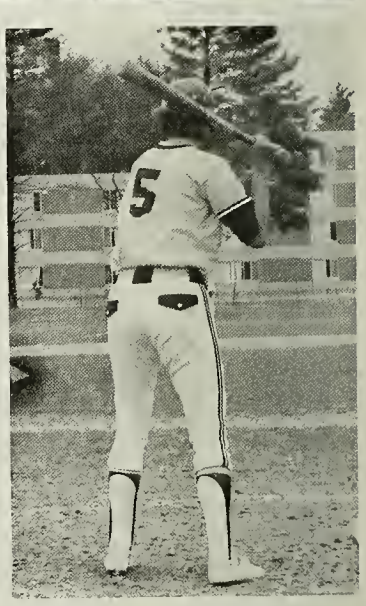

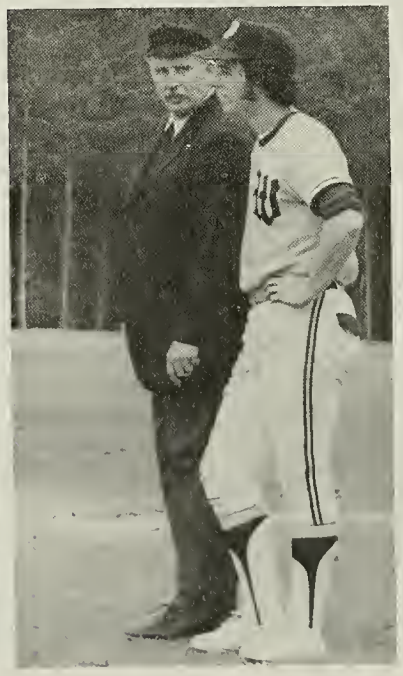

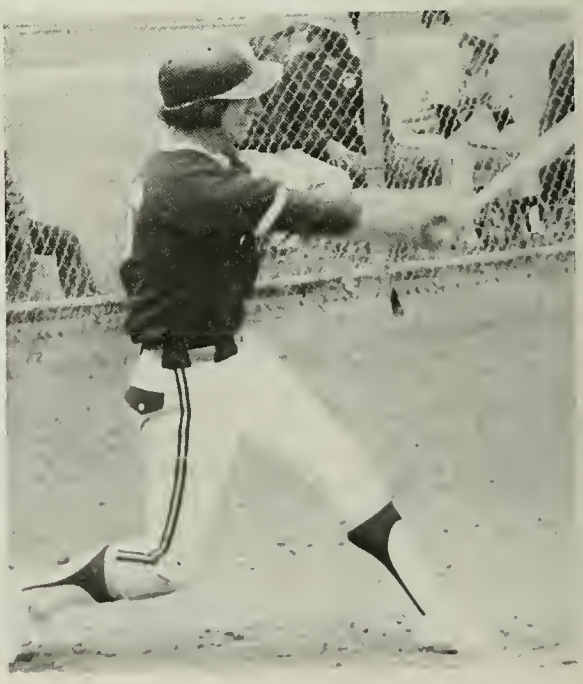

9

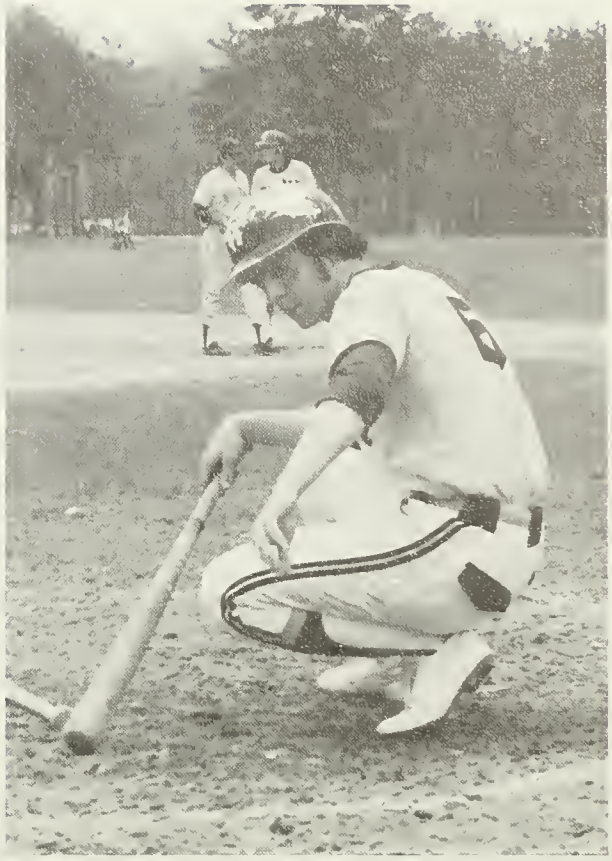

6

LBN

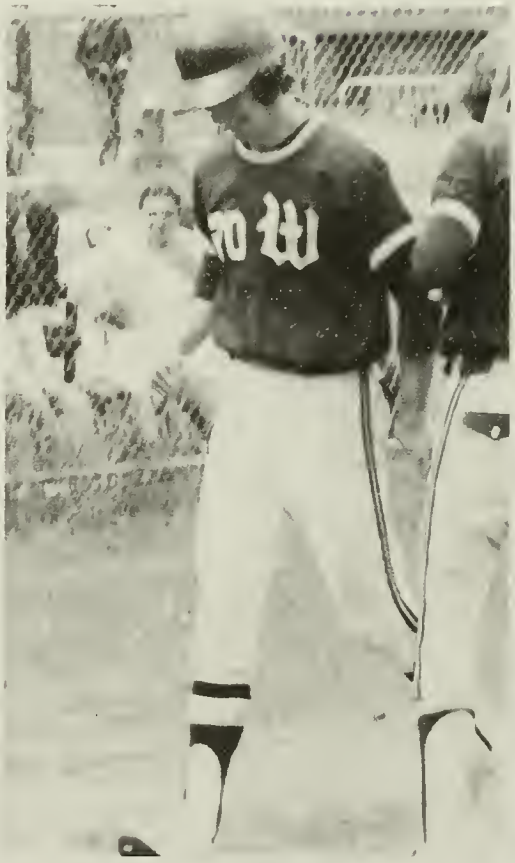

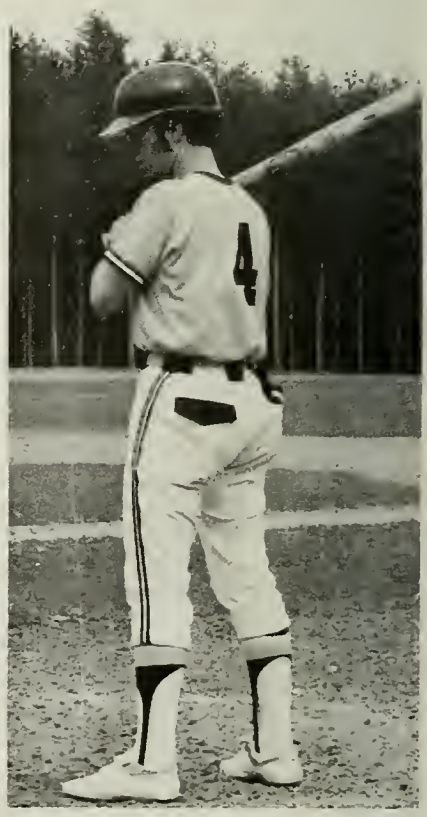

THIS PAGE: (TOP LEFT) Bob Beriman gives the Coach some advice. *(BOTTOM RIGHT)* Bob Moynihan. *OPPOSITE PAGE: (BOTTOM LEFT)* WSC's New Varsity Sport!! *(TOP RIGHT)* Playing, tag fellas?

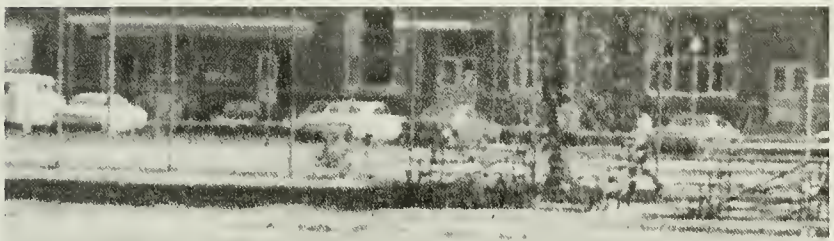

Basketball

Drive, determination and team effort were the keynotes of the 1972-1973 basketball season. Newcomers added a vital strength to the returning solid core, and with lots of practice and poached eggs, the Owls finished with an impressive 17-7 record. Coach Matt Zunic and Assistant Coach Larry French deserve a special hand for their help in making this record an actuality. The fine play of the team showed especially in such victories as the 68-66 win over Rhode Island, a 68-62 win over Eastern Conn. (who beat Westfield last year by 30 points!) and a 77-74 win over AIC. In the Boston State Game, Tim Parker scored the 1000th point of his college career. The fans, team and coach are looking ahead to the same success, if not a better one, in the challenges facing them next year.

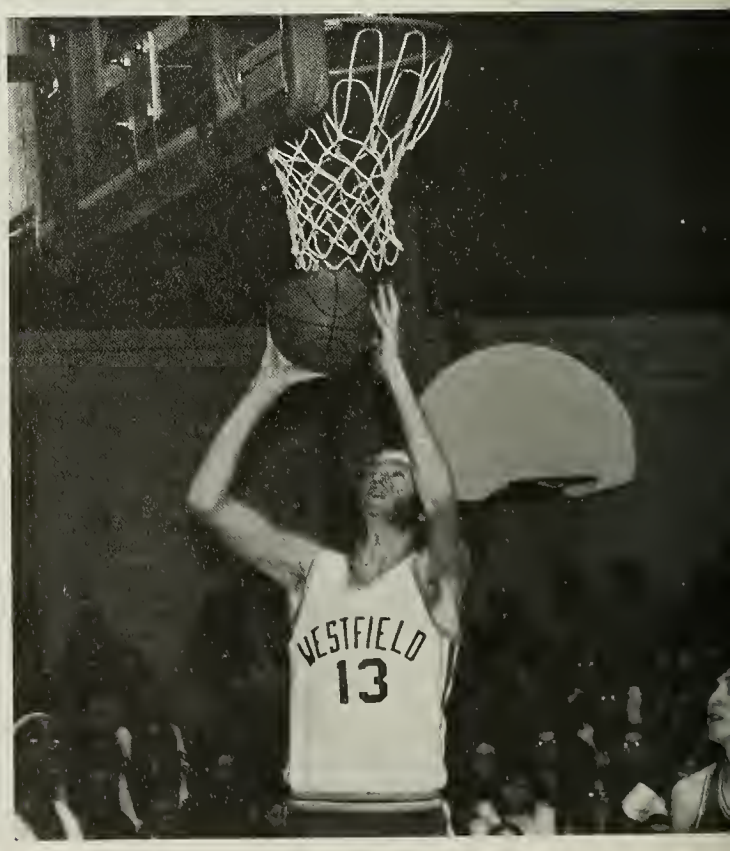

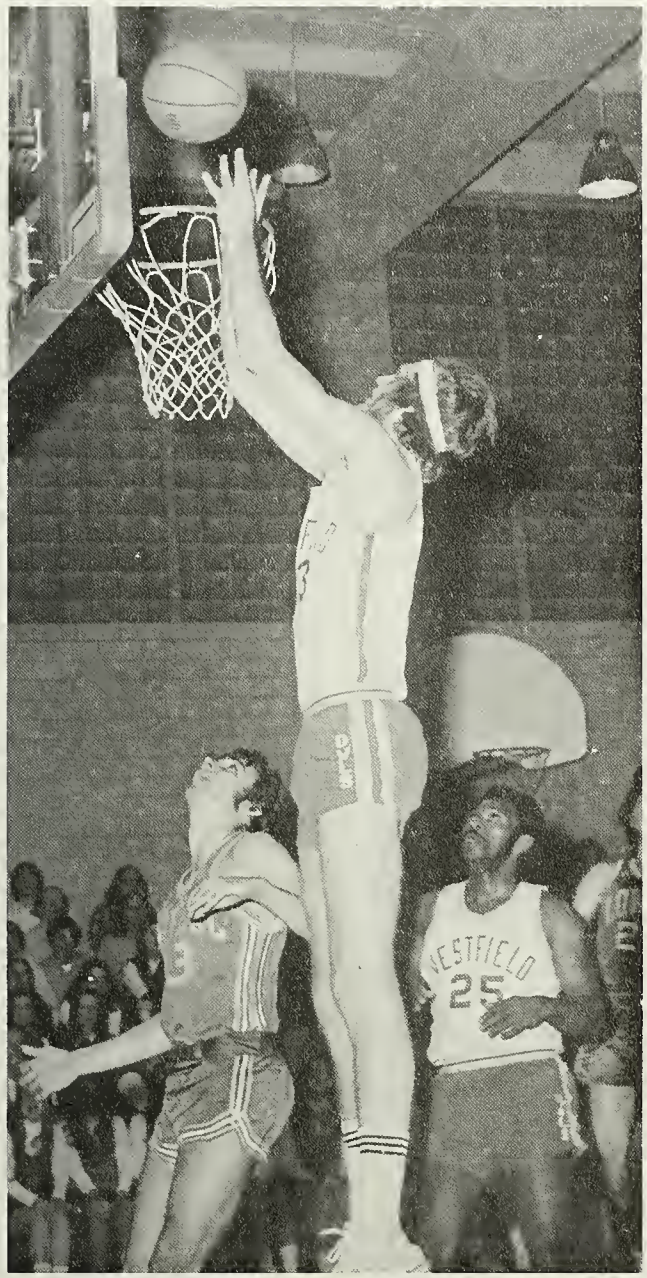

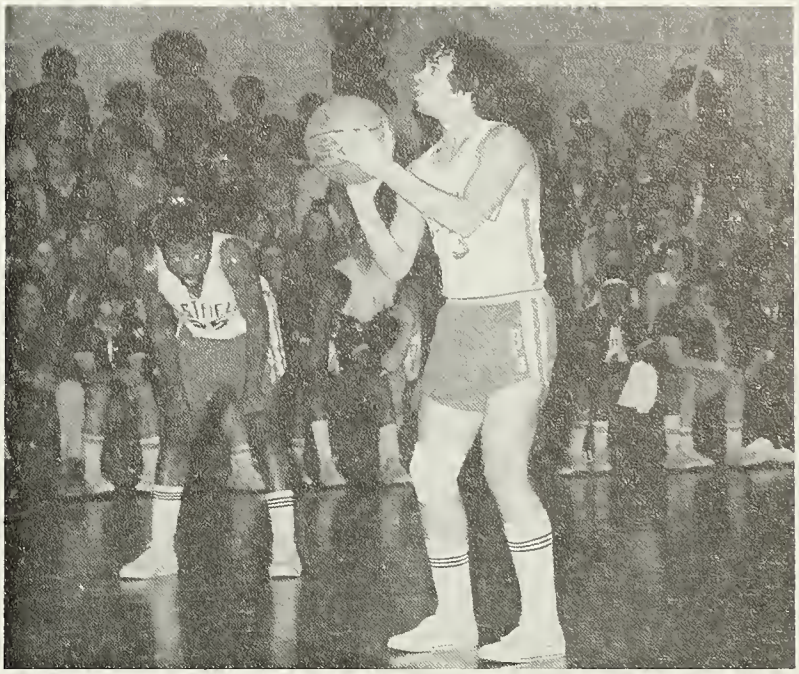

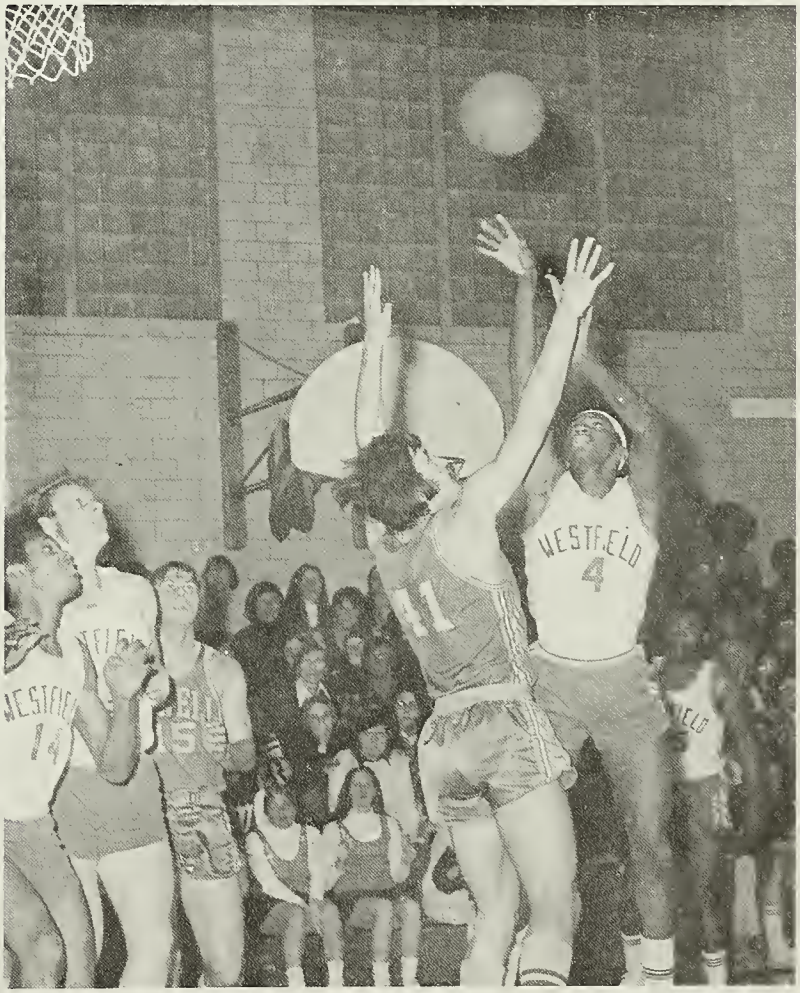

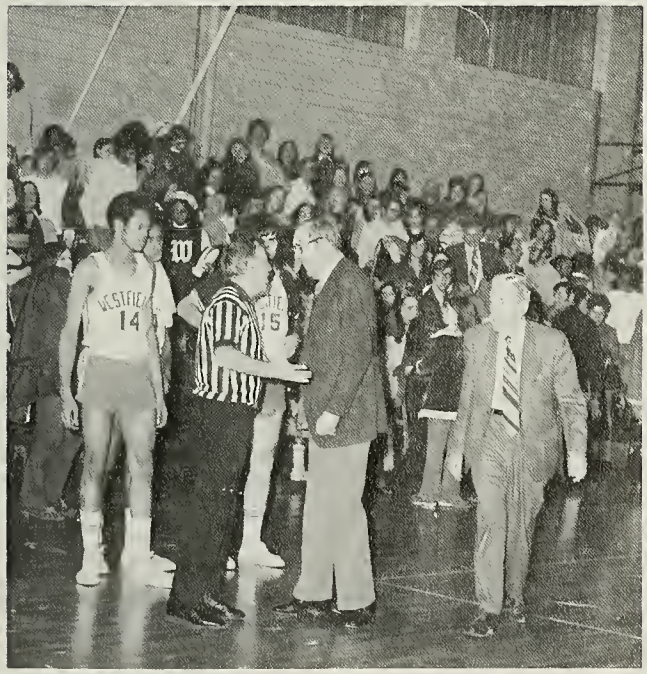

THIS PAGE: (TOP RIGHT) Mike Perry, *(BOTTOM LEFT)* Coach Zunic has a few kind words. *(BOTTOM RIGHT)* Millard Crump, *OPPOSITE PAGE: (BOTTOM LEFT)* "Coach, I've heard that all before." *(TOP RIGHT)* Tom Davieau, John Downey, *(BOTTOM RIGHT)* Tim Parker.

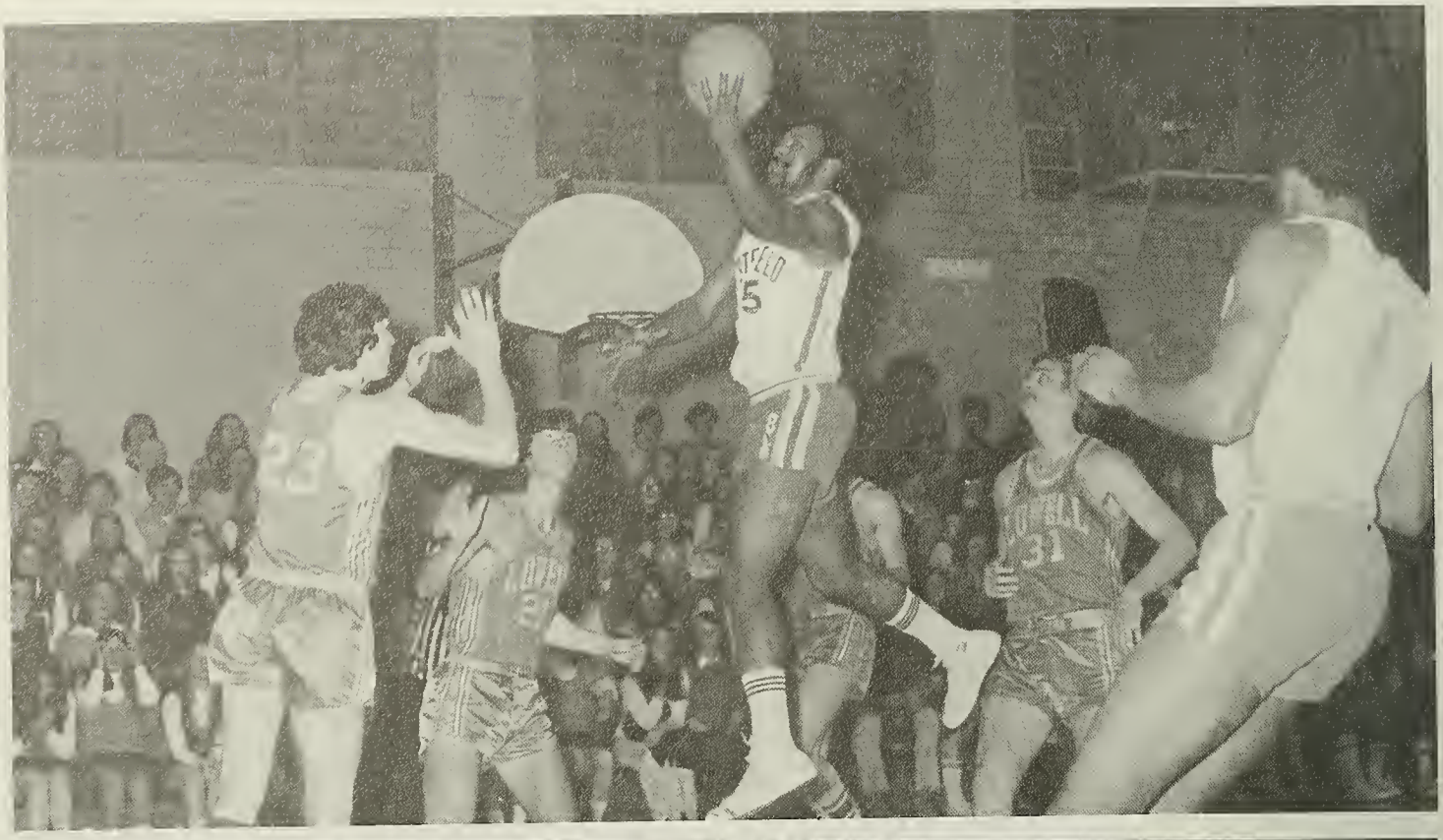

THIS PAGE: (TOP) Ben Adams (B.A.) *OPPOSITE PAGE: (TOP RIGHT)* Warren Bowman, *(MIDDLE LEFT)* Mr. Parker gives advice. *(BOTTOM)* Hopeful fans.

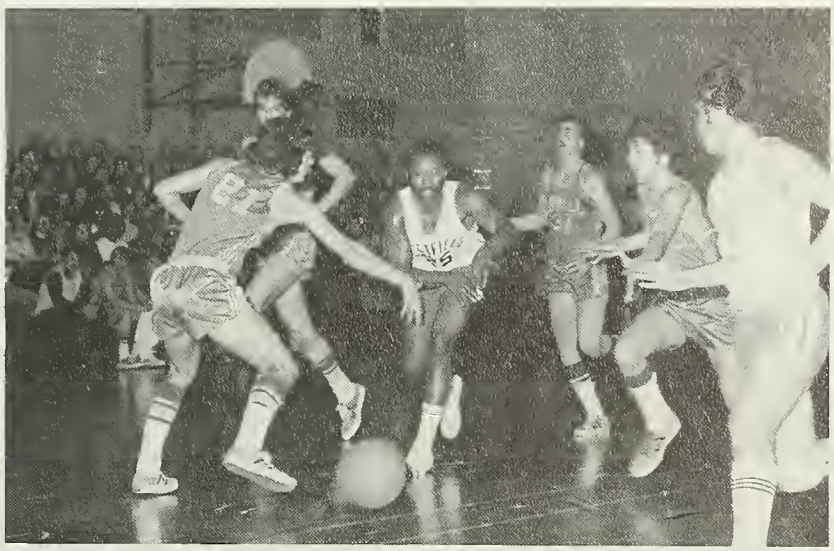

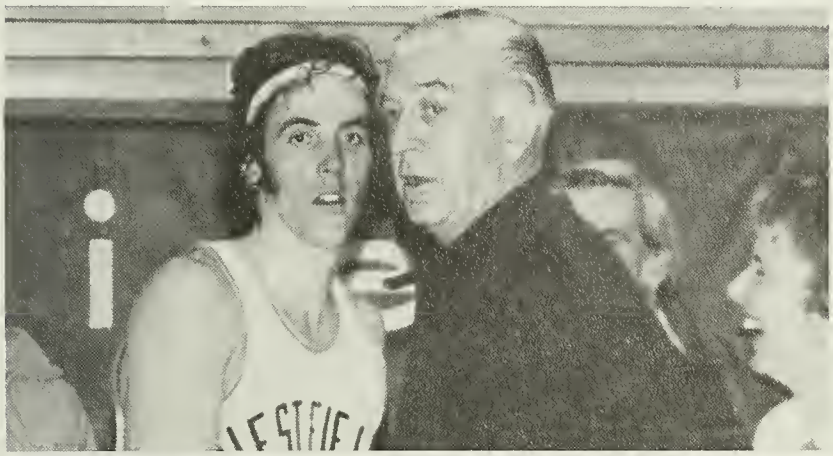

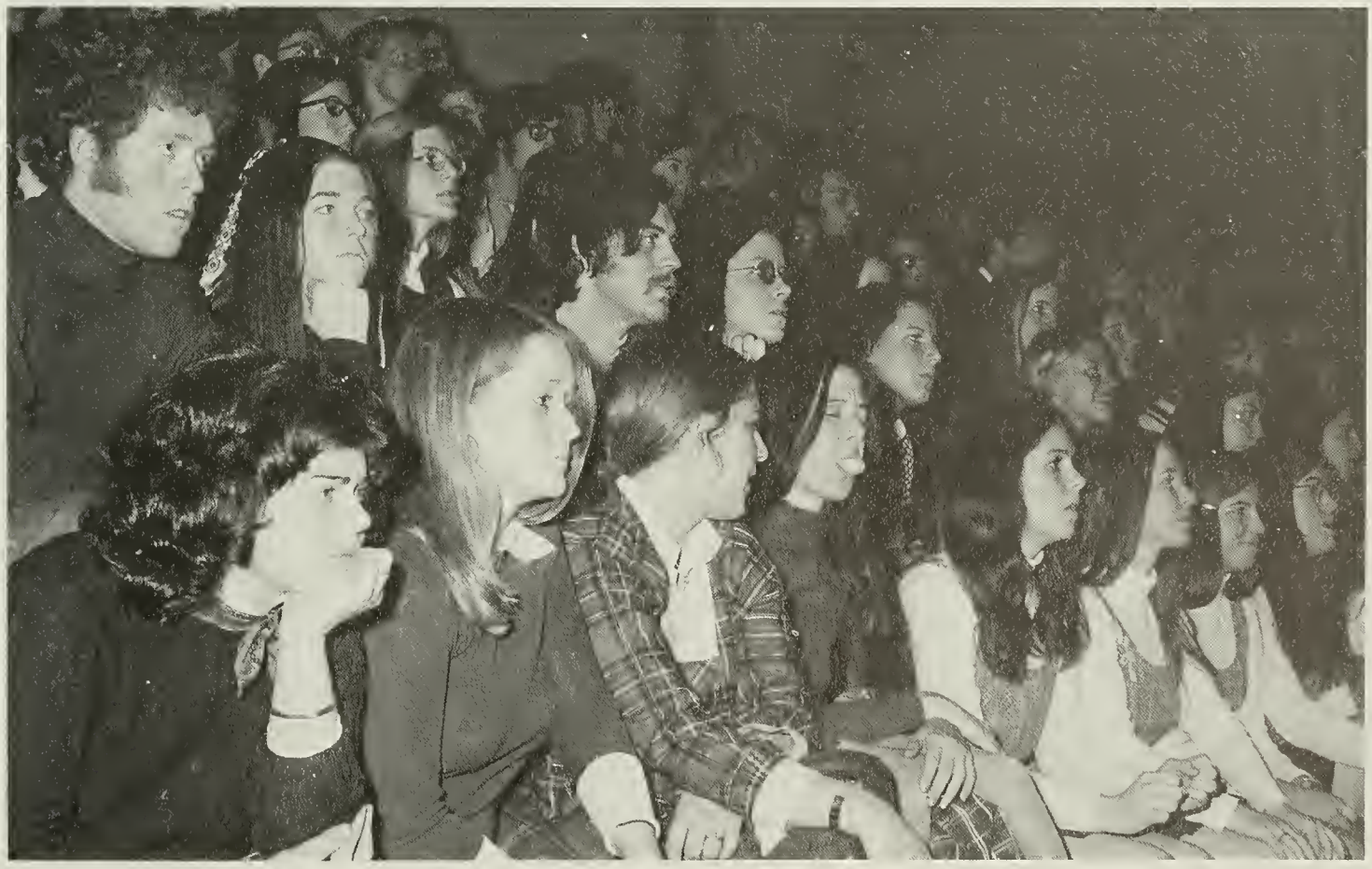

MINUTES
SECONDS
HOME
VISITOR
DOWN
TO GO
QTR
CLASS OF 1962

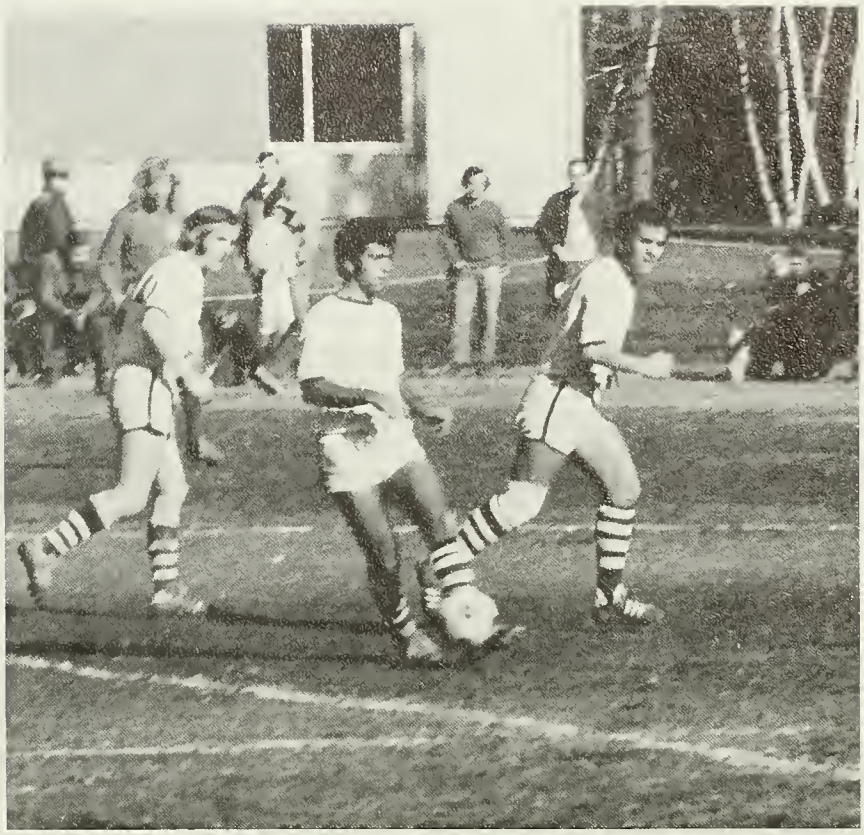

Once, again, Westfield State captured the Mass. State College Soccer Championship by holding an incredible record of 15-1-1. This record shows athletic achievement through grueling hours of practice. An outstanding team is made up of outstanding players, and Westfield placed three members on the All Star New England Team: Tony Goncalves, Bill Kerrissey, and Jack Vilaca, and four players on the All Star Massachusetts State Teâm: Gary Blodgett, Mark Frenette, Tony Gonclaves, and Jack Valaca. The experience of returning players will aid the team and guide them to another promising season.

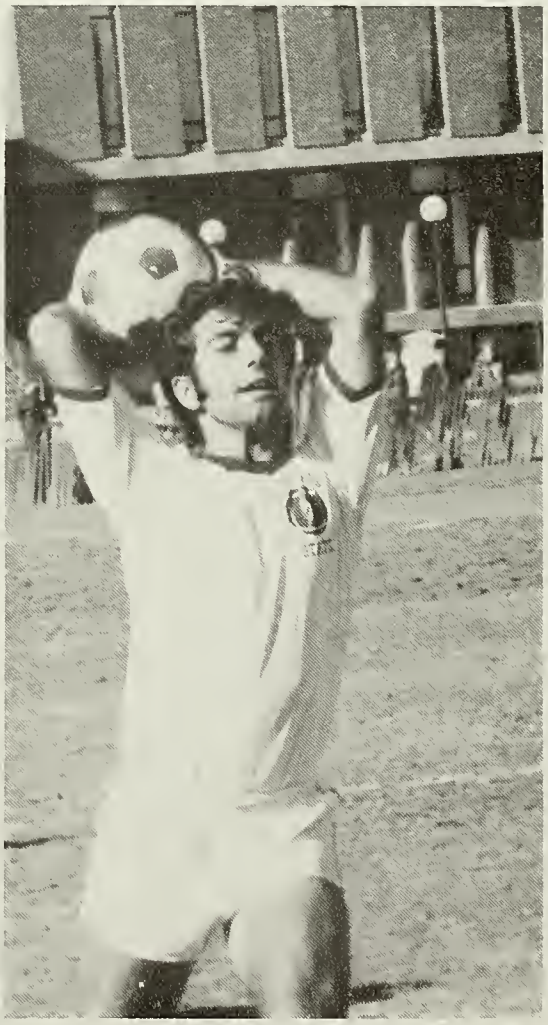

Soccer Season 72

Westfield	6-0	Central Conn.
Westfield	3-1	A.I.C.
Westfield	5-1	Salem State
Westfield	3-0	Boston State
Westfield	2-2	Johnson State
Westfield	5-0	Worcester State
Westfield	4-2	Nichols
Westfield	6-0	Framingham State
Westfield	3-0	Quinnipiac
Westfield	8-0	Fitchburg State
Springfield	4-3	Westfield
Westfield	5-0	North Adams
Westfield	6-4	Castleton
Westfield	2-1	Eastern Conn.
Westfield	2-0	Nasson
Westfield	5-0	New Paltz
Westfield	5-1	W.N.E.C.
Williams	2-3	Westfield

Wins — Lost — Tie
15 2 1

LEFT TO RIGHT: THIRD ROW: John Mroczka, Gary Blodgett, Bill MacLeod, Mike Duffy, Mike Andrukonis, Raphael Lopez, Walt MacDonald. *SECOND ROW:* Mike Walker, Dave Downs, Res Stevens, Bill Kerrissey, Steve Balcanoff, Walt Podbelski, Carl Steele, Steve Mancini, Wayne Bailey, Mike Lodigiani. *FIRST ROW:* Bino Goncalves, Mario Perreira, Mark Frenette, Jack Valeca, Bruce Smith, Bill Lowds, Paul Whelley, Tony Goncalves, Bill Martin.

Coke

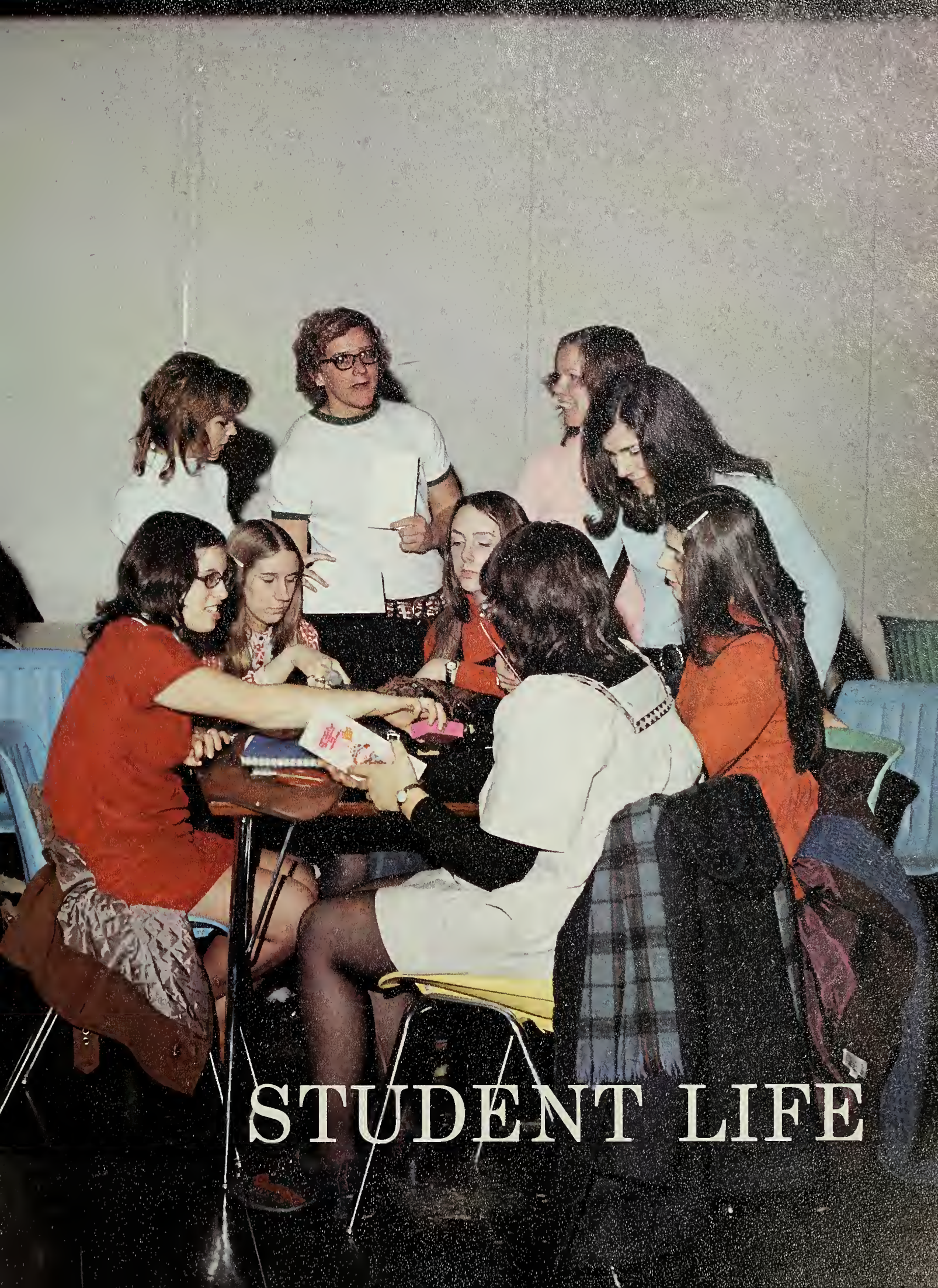

STUDENT LIFE

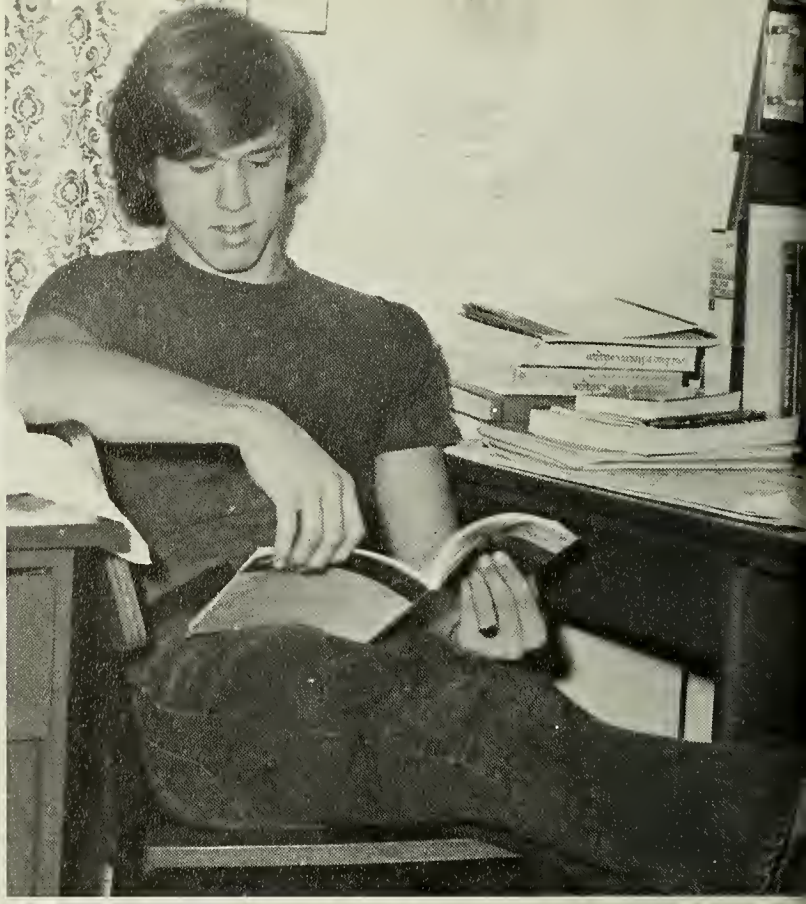

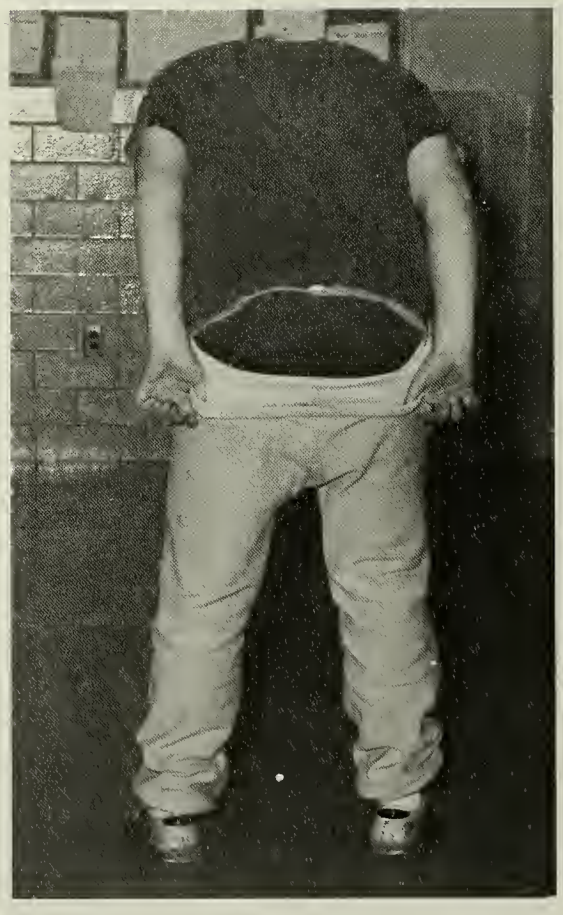

THIS PAGE: (TOP LEFT) The pinball Wizard. (BOTTOM RIGHT) Moon over Naples. *(BOTTOM LEFT)* Love is . . . *OPPOSITE PAGE: (BOTTOM RIGHT)* "I wish they'd give me my Clorox back." *(BOTTOM LEFT)* "Trapped in study."

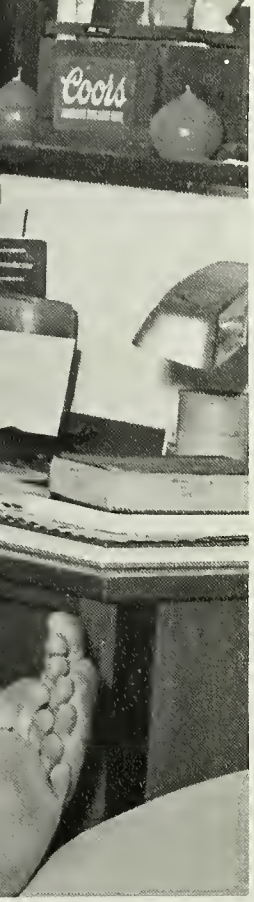
Coors

COME

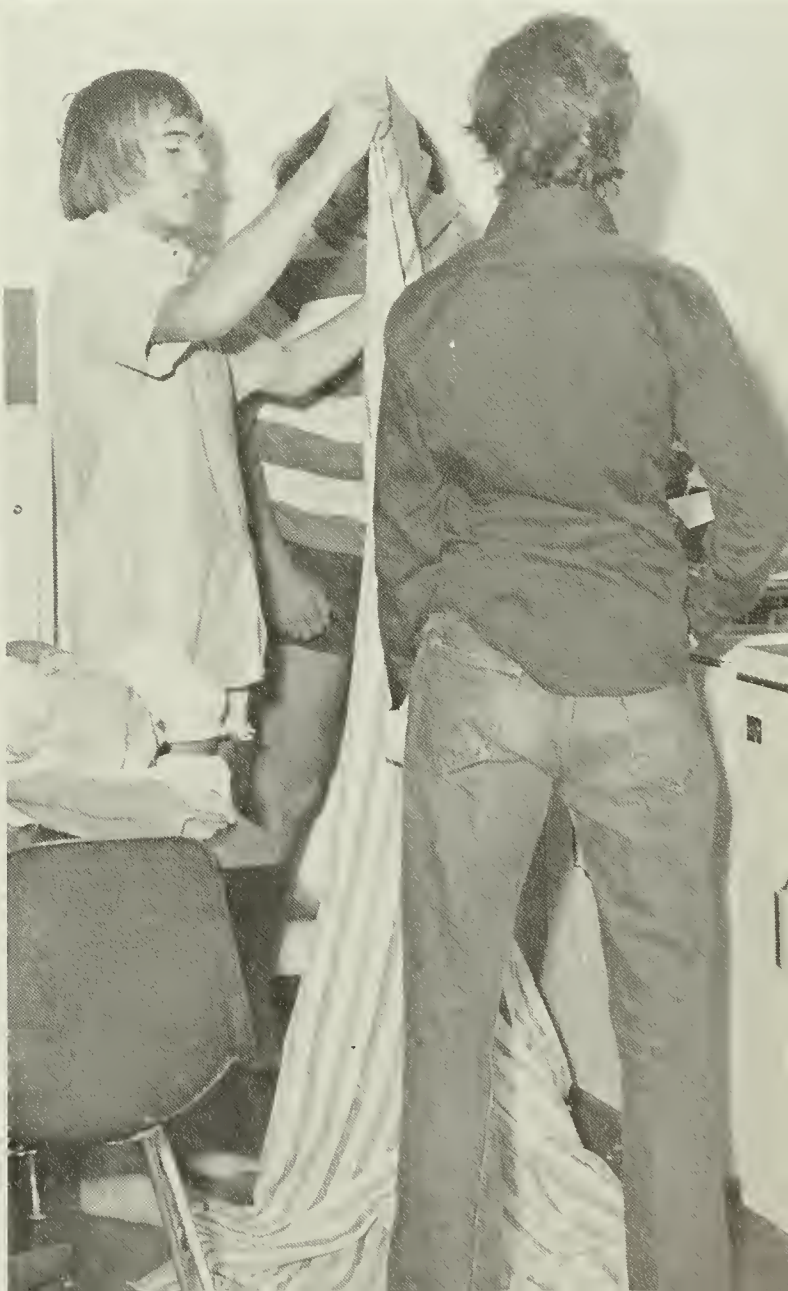

All-College Picnic

Faculty, administration, commuters and dormers contributed to that unified phrase "all college" which gave precedence to none and totality to all. God Falstaff's kingdom stretched from the Student Union to the outskirts of the soccer field which served as feeding ground for his inebriated subjects. Entertainment by Ken Manzer, Kevin Fitzgerald and Blue Baku provided a background for the merriment which captured the campus. Due to the establishment of parietals, the picknickers retired early but not without the feeling of being part of a successful event. Possibly the most important part of this picnic was the bridge that was formed when the members of this college community united and forgot past grievences concerning "gaps" between faculty, administration, commuters, and dormers.

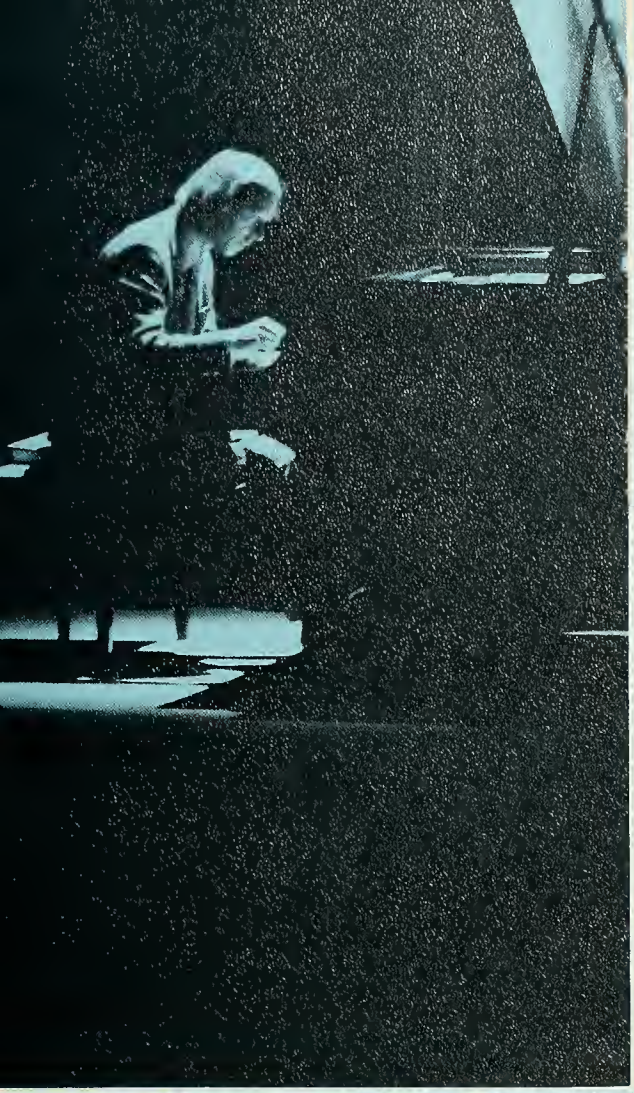

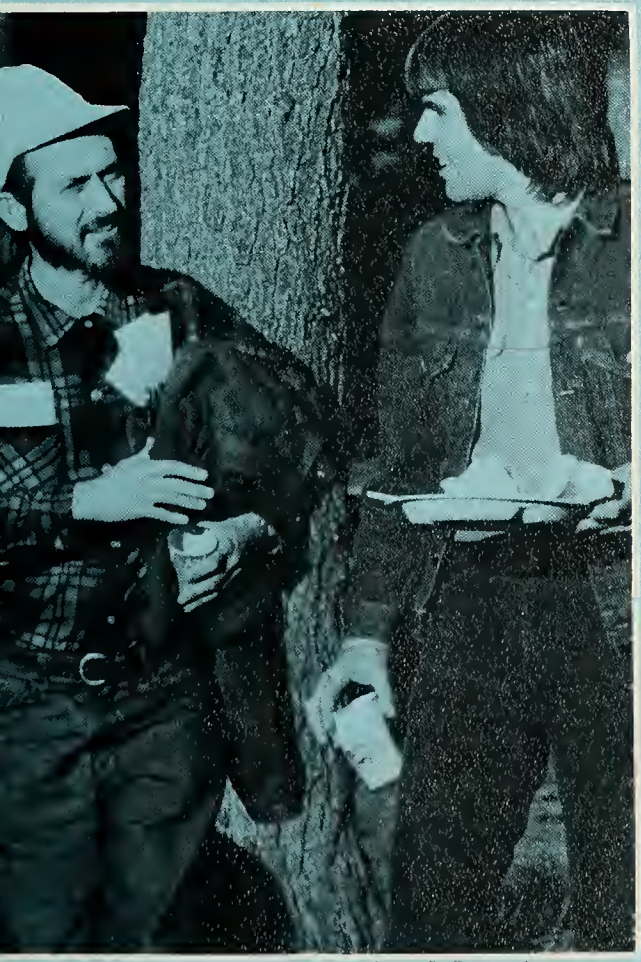

THIS PAGE: (UPPER RIGHT): Blue Baku. *(LOWER LEFT):* "No Harvey, I haven't seen your hatchet." *OPPOSITE PAGE: (UPPER RIGHT):* "The food's not too good, but the ants aren't bad!" *(BOTTOM RIGHT):* "Boy! Look at the size of his . . . shoulders!!"

Octoberfest

The first beer kegs of the academic year at their Octoberfest, October 28. Hearty light and dark ale may not have brought an understanding of the German people, but it sure brought a lot of smiles! A good time was had by all.

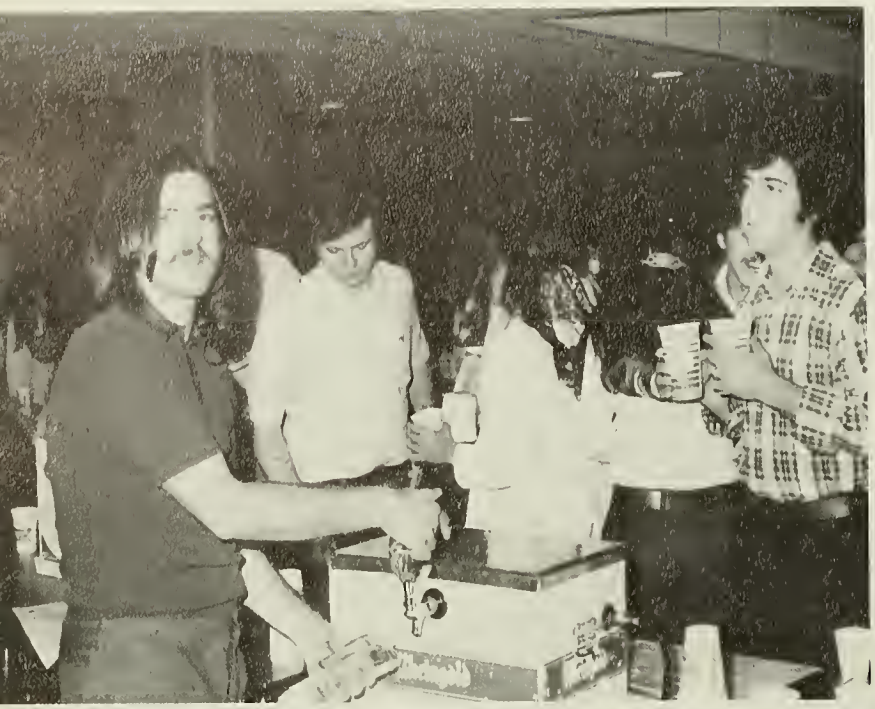

(TOP LEFT) Bar babies. *(BOTTOM LEFT)* Future Teachers of America?? *(BOTTOM RIGHT)* Hartford Bavarians.

Halloween Party

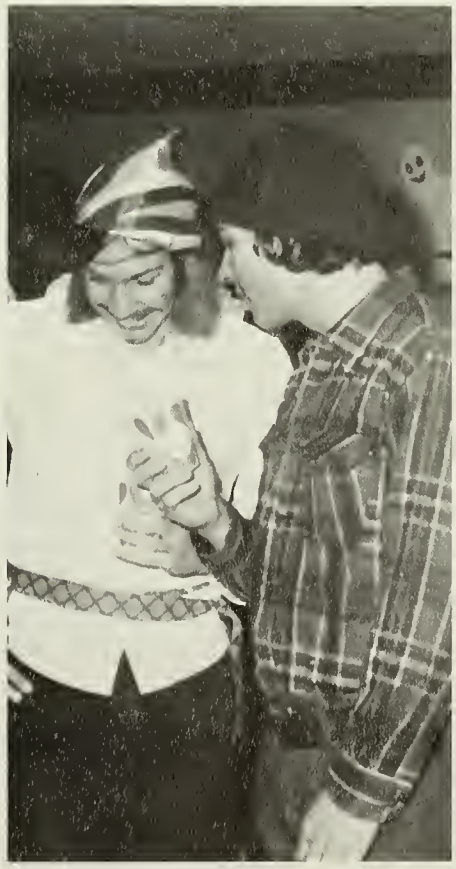

Everyone except the Great Pumpkin himself celebrated Halloween in 002 S.U. this year. The AGG members and Sophomore class members who co-sponsored the dance, were amazed to see such characters as the Doublemint twins, a Playboy Bunny and the WSC Hunchback! Beer was served, and music was supplied by Al Jacques and WWED Radio.

(BOTTOM CENTER) "Walk ten paces, dig down 12 feet " *(TOP RIGHT)* First prize: Bob Dolan, Hunchback of Westfield State. *(BOTTOM RIGHT)* Mrs. Warren Lincoln, President of Women's Auxilliary.

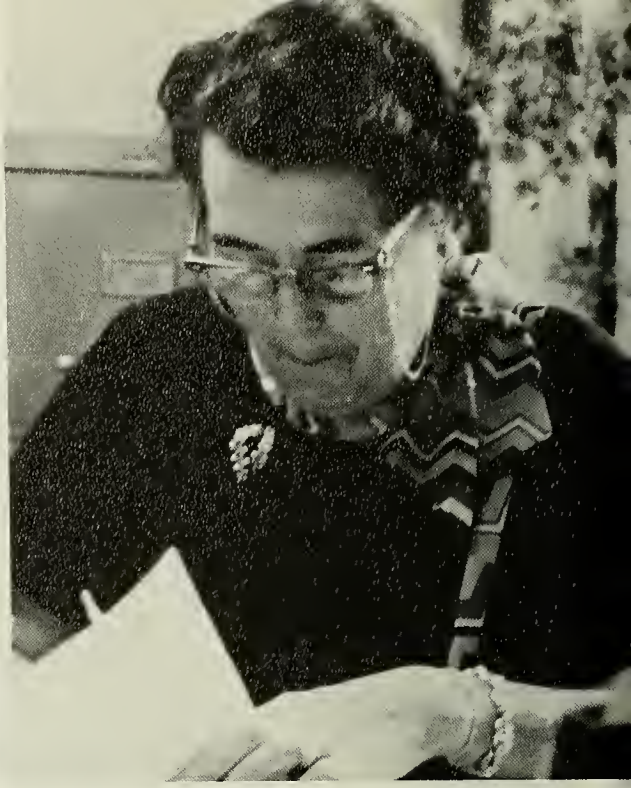

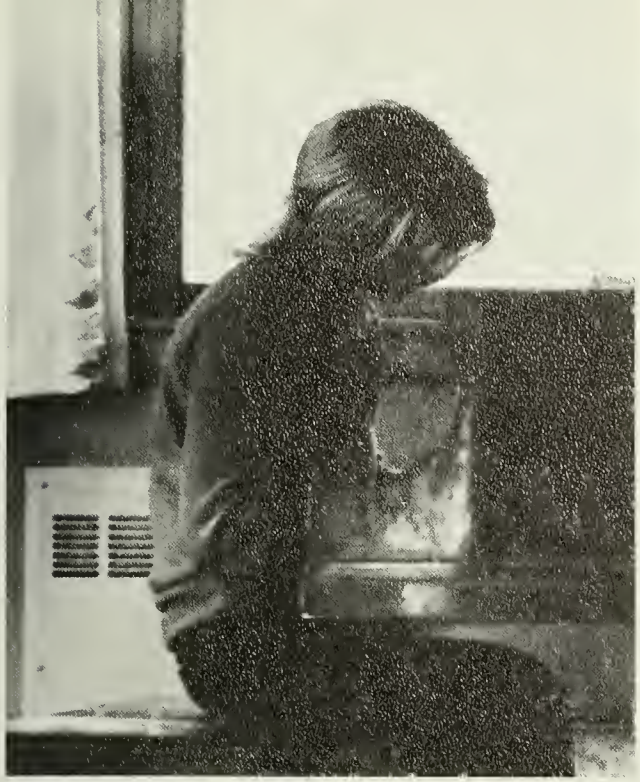

THIS PAGE: (TOP LEFT) Mozart's 30th Sonata in G minor. *(TOP RIGHT)* "What the Math Dep't doesn't know about sets!" *(BOTTOM LEFT)* Is this the motivation or the culminating activity? *(BOTTOM RIGHT)* The pickle king. *OPPOSITE PAGE: (BOTTOM RIGHT)* Stealing a chair??

MY ASS!
SOMETHING

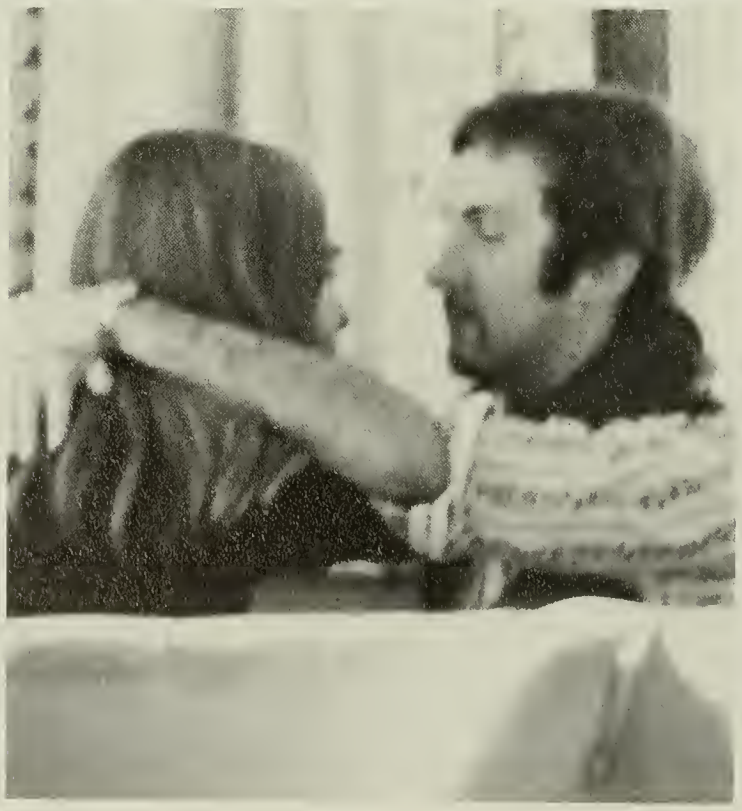

Christmas Ball

Shaker Farms Country Club hosted the 1972 Christmas Ball, sponsored by the Junior Class. This semi-formal even featured music by the Destations.

The unexpected turnout almost disappointed some people, but extra tickets were printed, and an addition to the main room was opened. The crowd provided a warm atmosphere, a contrast to the cold and snow outside. Dr. Becker and a few faculty members attended, dancing, talking, adding to the warmth of the evening.

The suits and ties, the long dresses, curls and flowers transformed the Westfield State Community from the world of jeans and sweaters — some were almost unrecognizable. They were the same people, but somehow seemed different . . . ladies and gentlemen? A financial success, the Christmas Ball finally ended as small, intimate groups left to continue their private parties elsewhere.

THIS PAGE: (TOP MIDDLE): "She's always full of energy at these affairs." *(BOTTOM):* "I'd be having a good time, too, if I had a date!" *OPPOSITE PAGE: (TOP):* "Cheeeezze" *(BOTTOM RIGHT):* "Let's go somewhere later and "

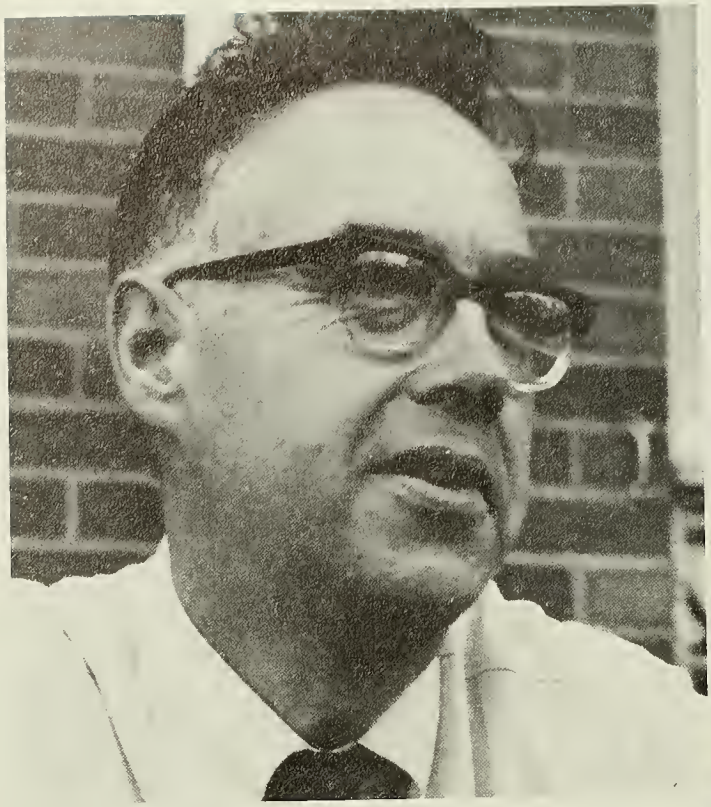

CHEVROLET
B30911

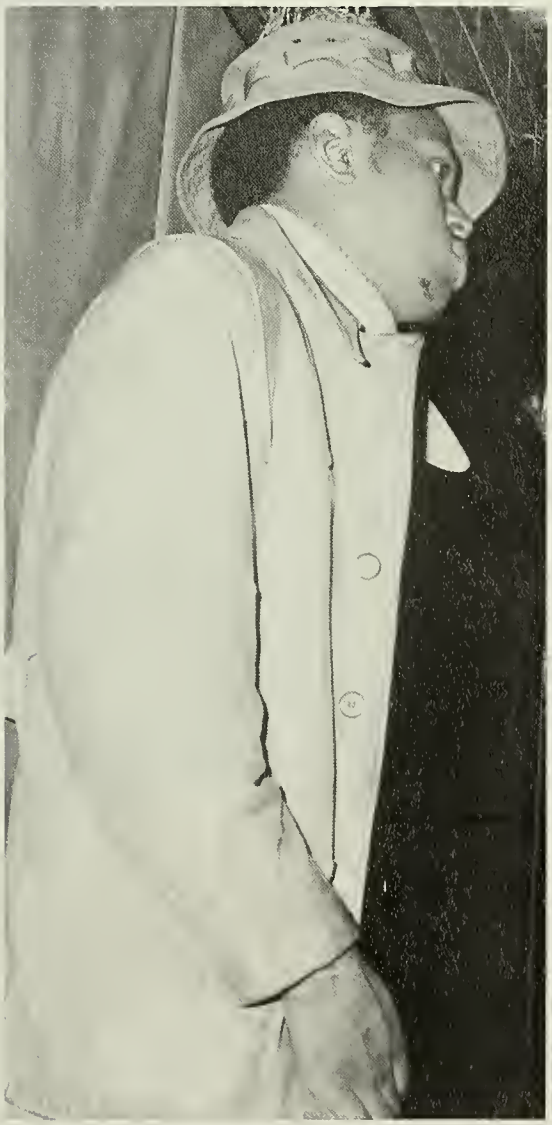

hi neighbor!

Sentimental

Winter-weekend began Friday night, March 2, amidst the fashion and festivity of *"Gay Nineties Night."* Waitresses garbed in striped vest, bowties, garters, and straw hats delivered pitchers of golden brew. Song sheets were distributed to every table, and "As the Band Played On" voices were raised in quasi-harmonious song. Dancing ranged from the conventional waltz to the hora, and the Charleston was as popular as it was in the Twenties.

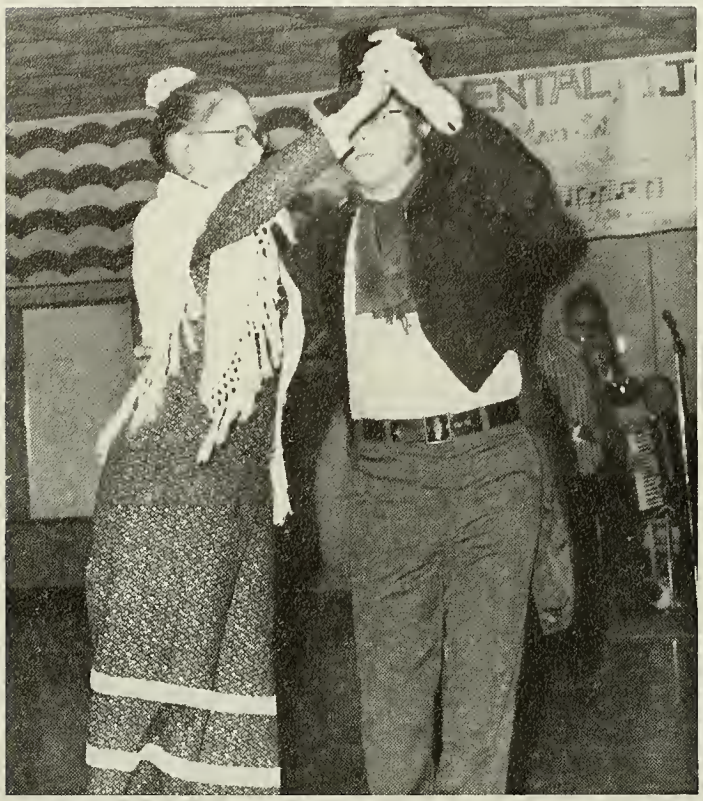

(TOP RIGHT) "Please wake up, Laurie!" *(BOTTOM LEFT)* They make every party, don't they?

Journey

On March 3, *"Dancing in the Park"* — a journey into the 1930's — rejuvenated the music and atmosphere of the Big Band Era. The Westfield Armory was transformed into a miniature Waldorf Astoria, and Les Elgart and his Orchestra provided a smattering of novelty dances — such as the hully gully and the bunny hop — as well as soft, sentimental smoothies. Buffet style dining and an icy wine punch catered to the tastes of gourmets and connisseurs who came from the dancing floor with sharp appetites and thirsts. Good food, fine music, a nostalgic atmosphere, it was an evening of fun, a night to dance and a time to dream.

(TOP LEFT) "Higher Di, higher!" *(BOTTOM RIGHT)* "Mary, will you please stop looking at him!"

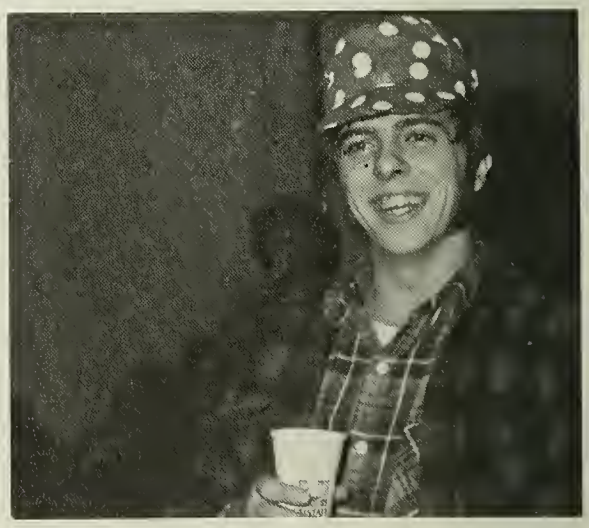

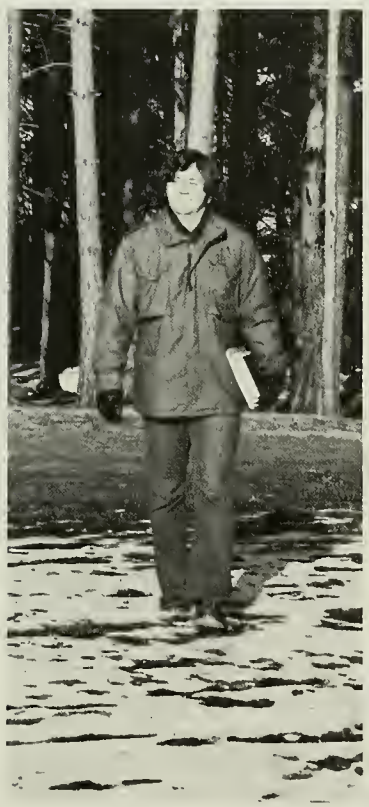

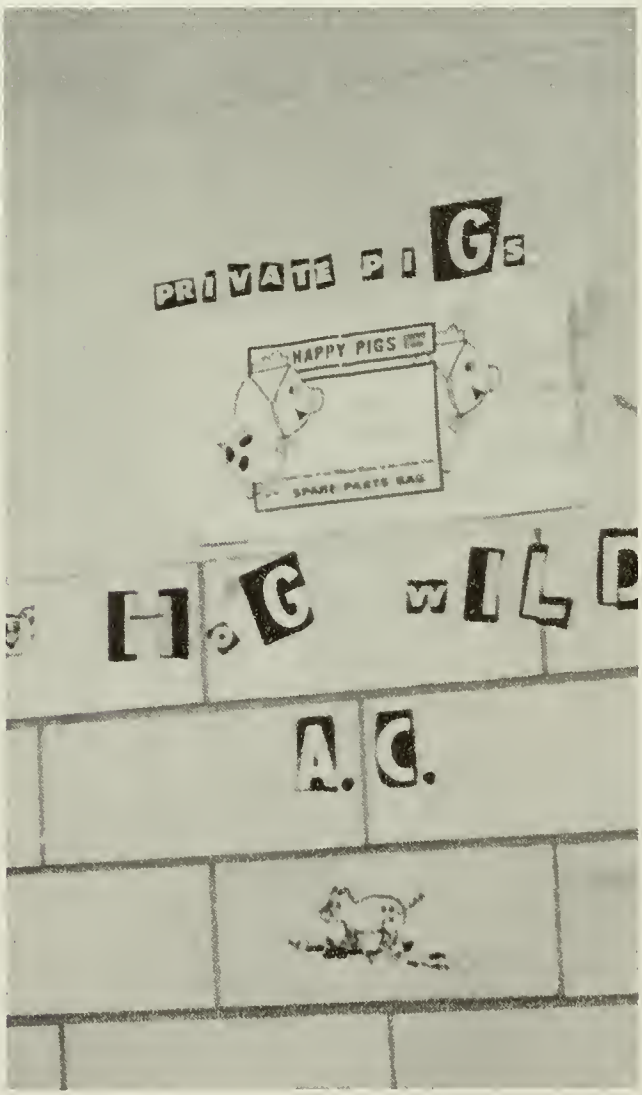
PRIVATE PIGS
HAPPY PIGS
SPARE PARTS BAG
A.C.

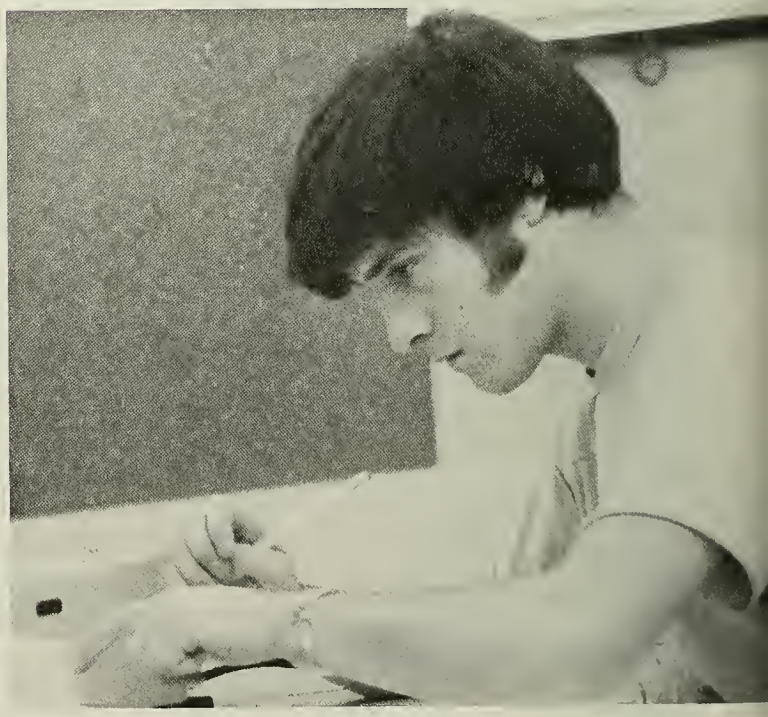

OPPOSITE PAGE: (TOP LEFT) Confrontation. *(TOP RIGHT)* You're all heart! *(BOTTOM LEFT)* Whadaya want *now? THIS PAGE: (TOP)* The Three Mousekateers? *(BOTTOM RIGHT)* Smile pretty!

THIS PAGE: (BOTTOM LEFT) Our Literary Editor seems to have hidden talents! *OPPOSITE PAGE: (TOP LEFT)* "Does that finger taste good, Bonnie?" *(BOTTOM LEFT)* "If anyone has change for . . ."

NET WT. 10 LB.
PURE
PURE
EGG NOODLES

Dance Marathon

The Dance Marathon, sponsored by the Inter-Club Council, was part of a full day's plan to raise money for South Vietnamese War Orphans. V. O. Day resulted in a handsome sum for this worthy cause. Beginning at noon, registered partners rocked — and towards midnite, shuffled, — to music supplied by Al Jacques and WWED. The tie for first prize was strongly held by Dave Calkandrella and Diane Brown (Left, Middle), and Mike Walker and Sue Nye (Right, Bottom). Second prize was taken by Bob Lovell and Kathi Moore (Right, top). And last, but not least, third prize to Rick Walsh and Mary Knightly (Left, bottom).

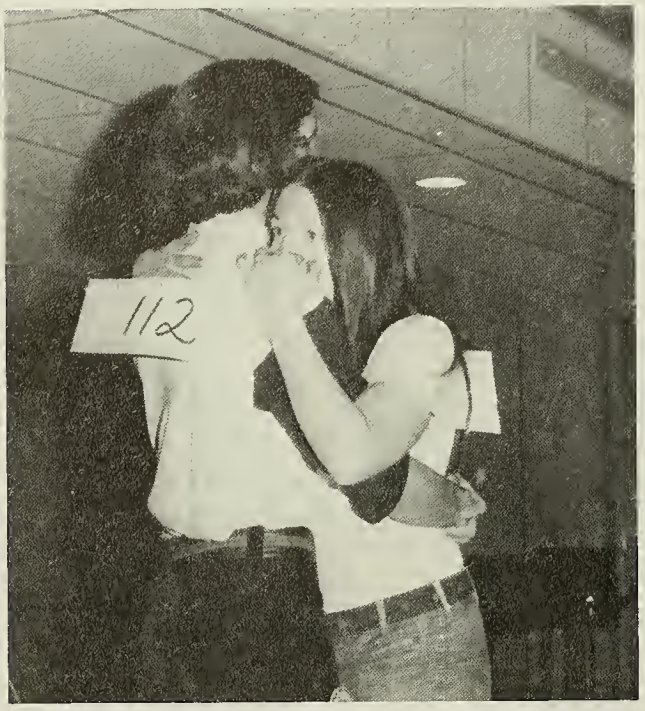

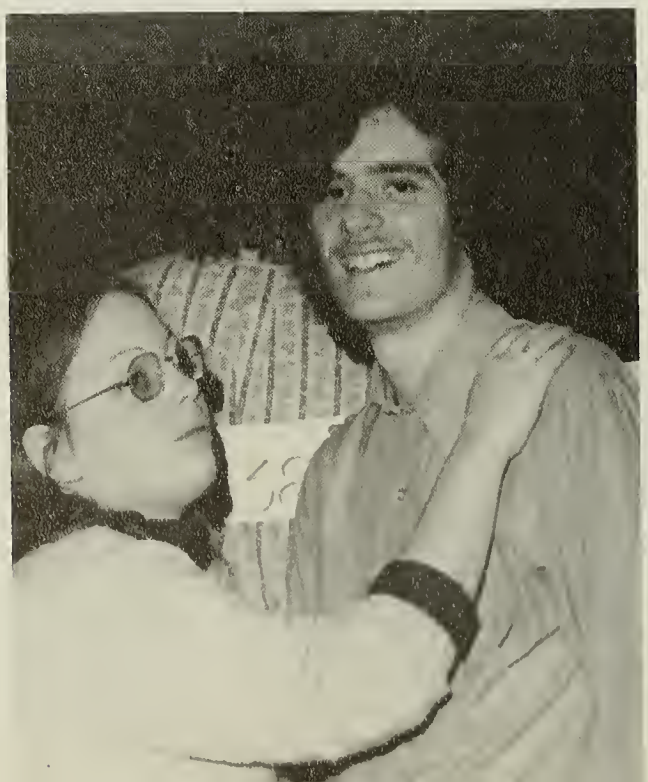

Senior Variety Show

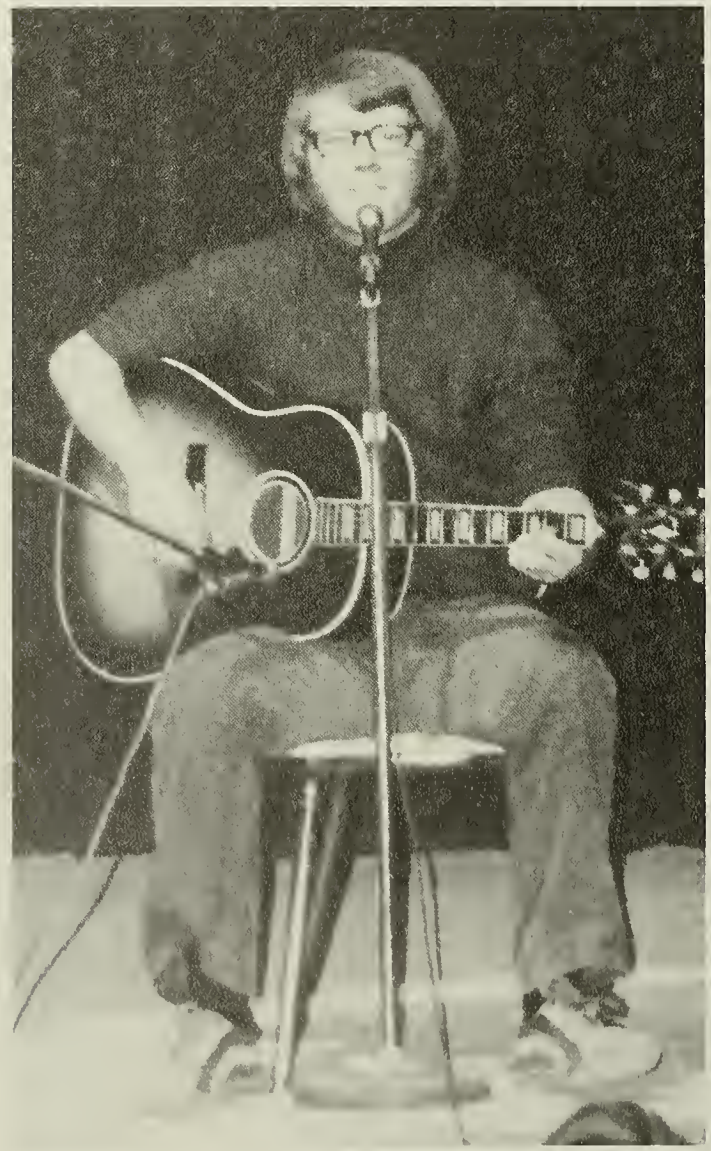

THIS PAGE: (ABOVE) This is what you learn in four years of college! *(RIGHT)* A-pickin' and a-grinnin'. *OPPOSITE PAGE: (LEFT MIDDLE)* Paula Zawalich. *(TOP RIGHT)* The Very Best!! *(BOTTOM)* Pretty singers from Dickinson.

The display of talent, humor and sheer nonsense that is the annual VARIETY SHOW is a spectacle which can only be seen to be believed. This year's highlight was the extremely talented trio of Peter Cox, Leslie Parks and Sy Nunnally. Hands down, they walked away with the first prize. The other acts were good, and Michael Kuchyt was . . . himself.

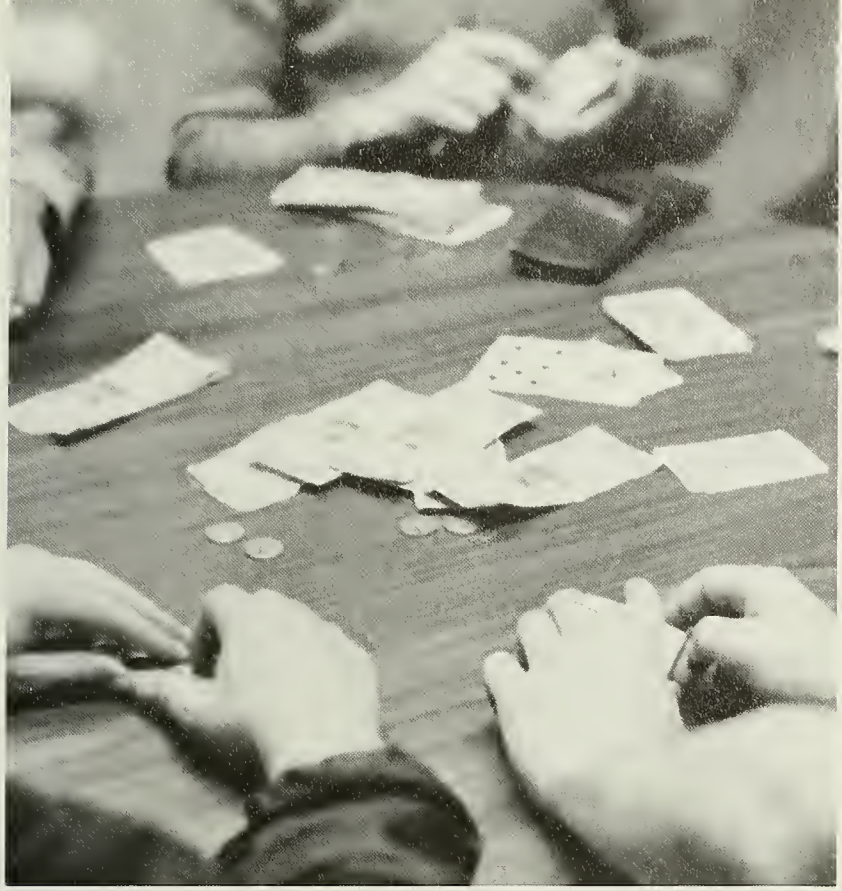

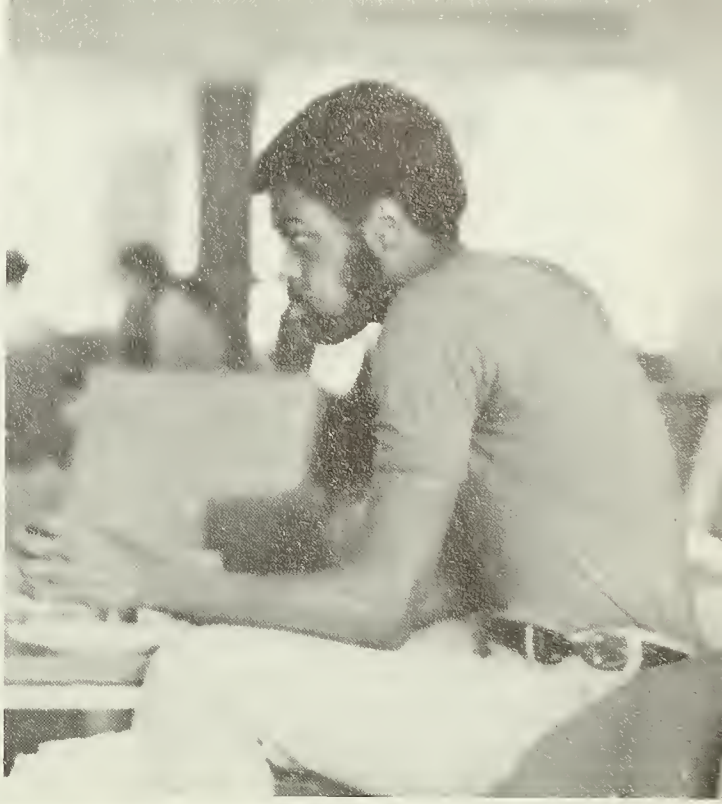

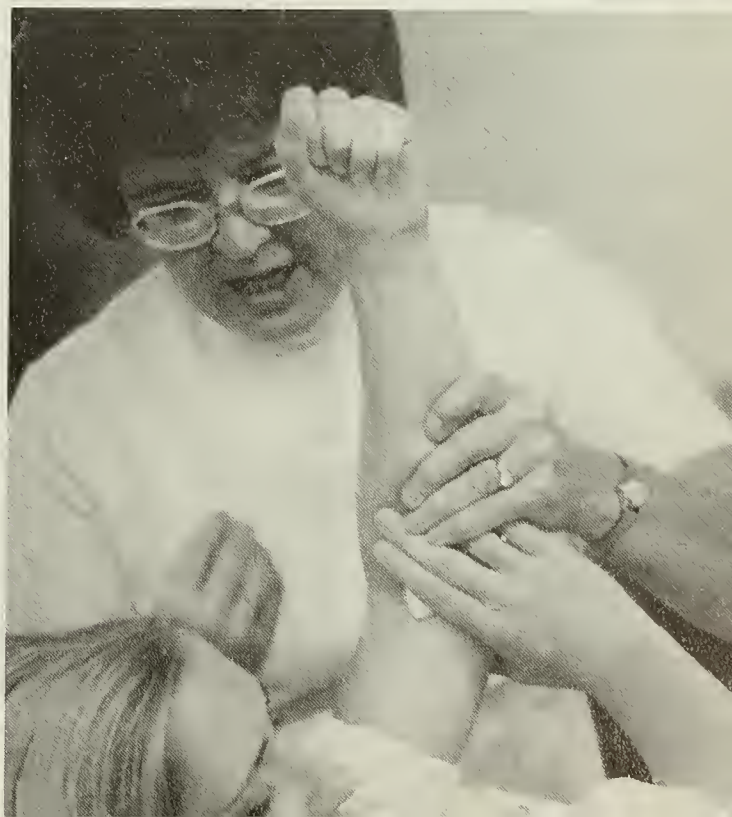

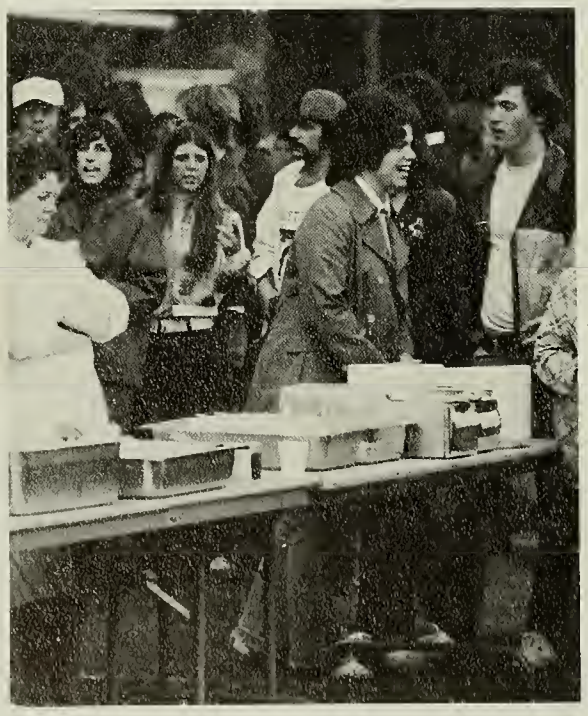

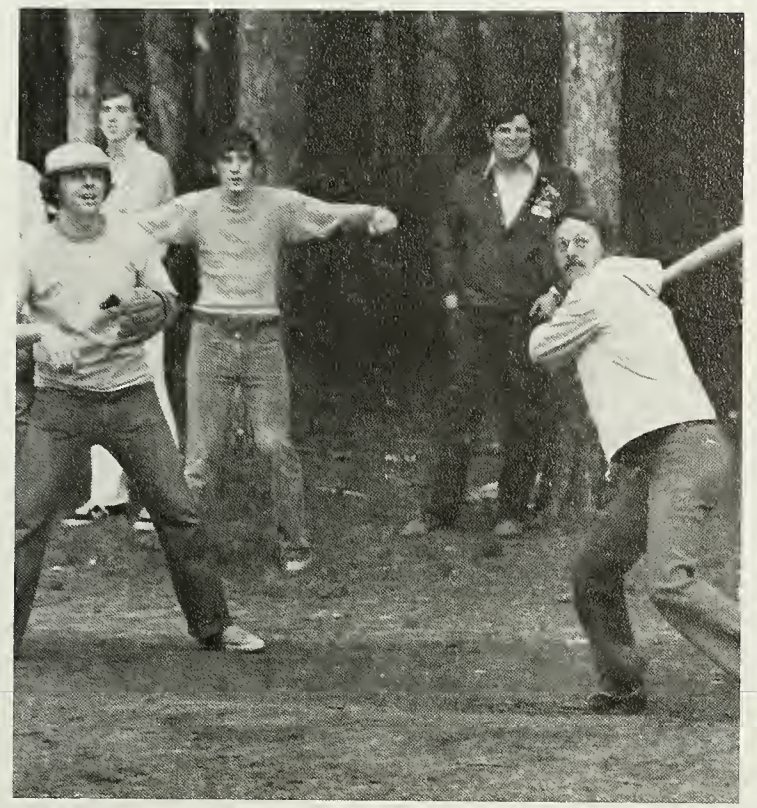

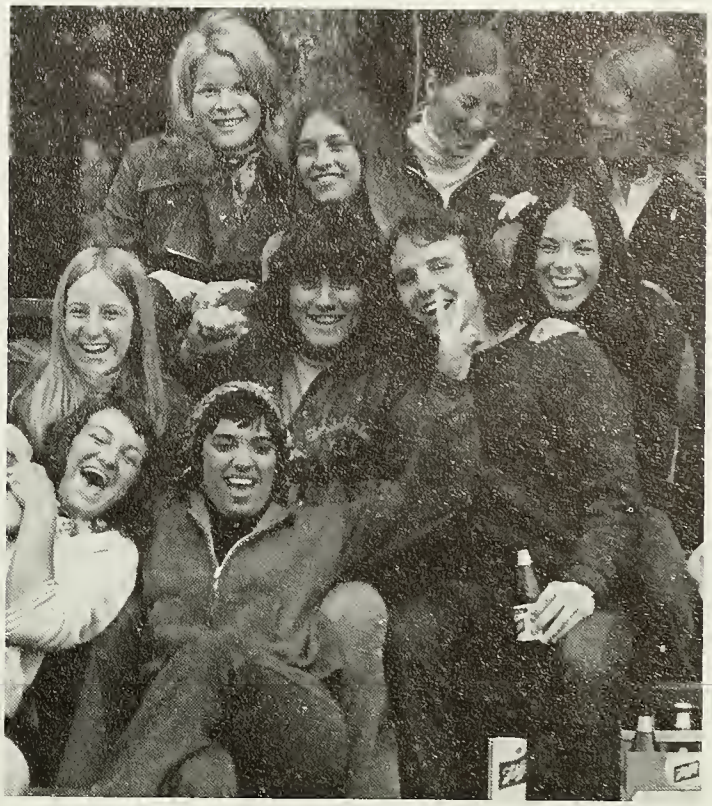

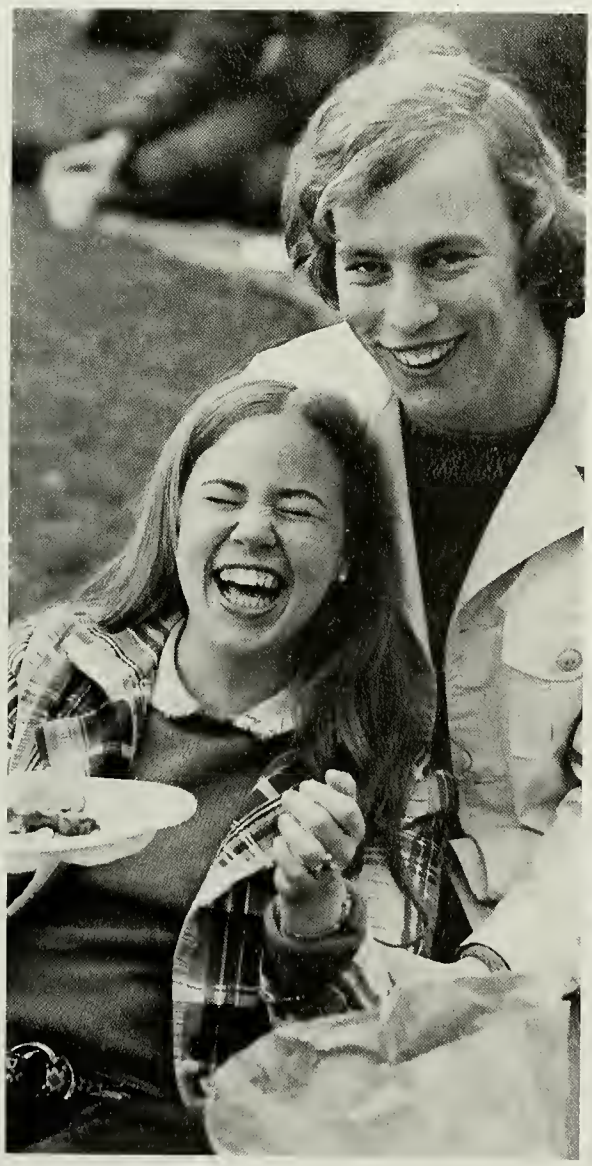

Spring
Picnic

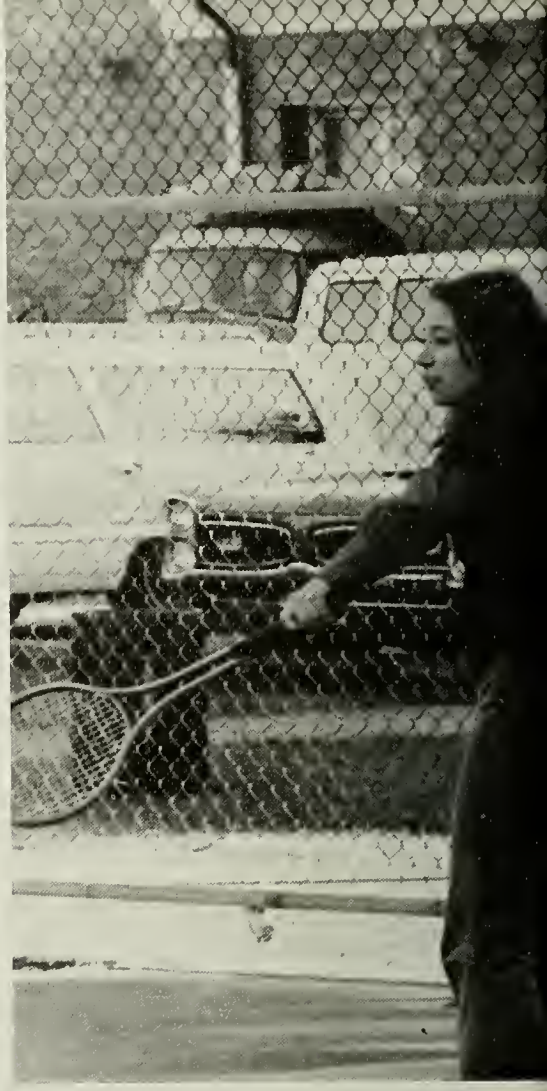

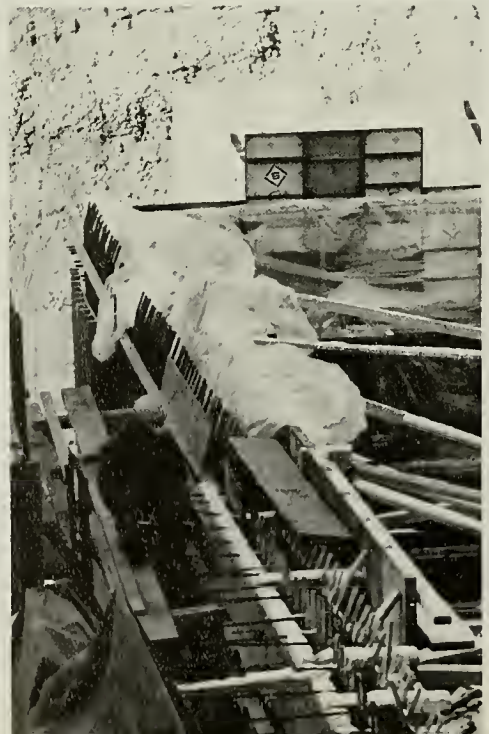

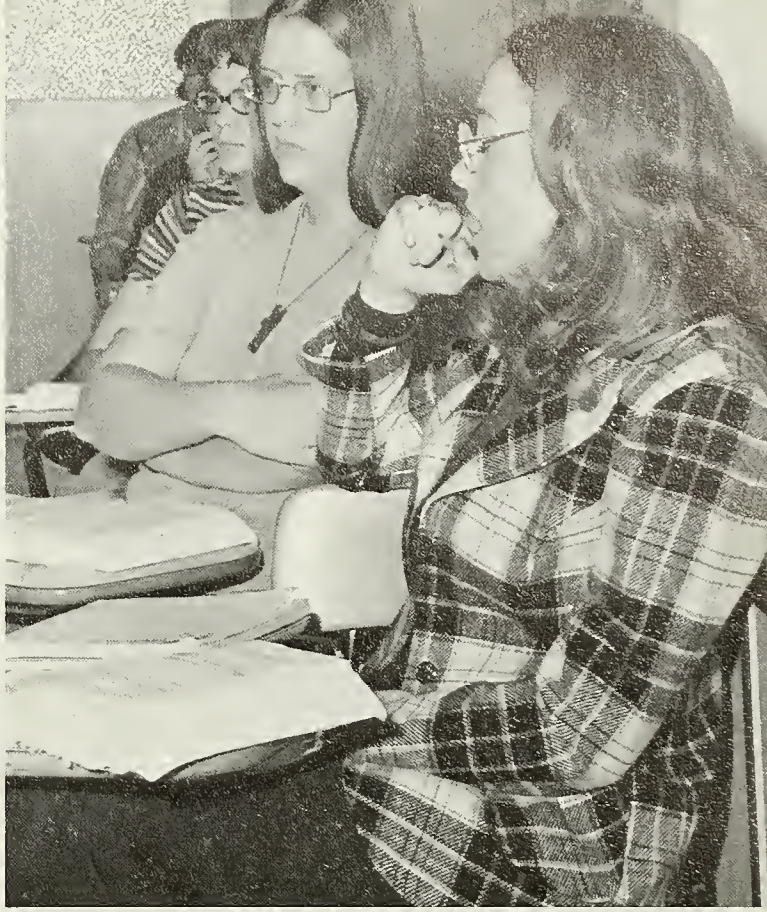

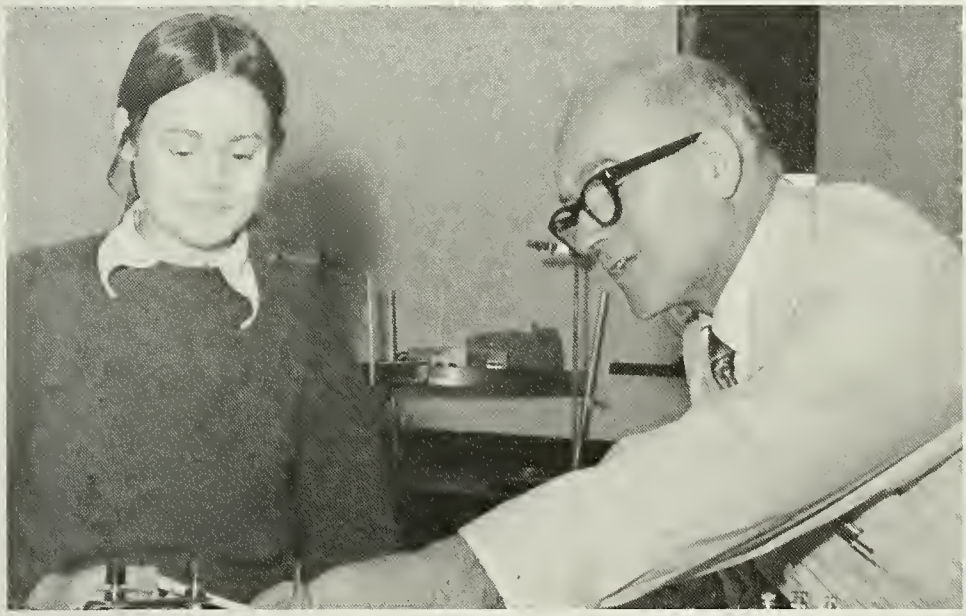

TOP LEFT: "Dear Mom — This class is so . . . " *MIDDLE LEFT:* Professor Zavarella. *BOTTOM LEFT:* Grandmother's recipe for mud pies? *TOP RIGHT:* Kathy must have been to another one of those cast parties last night!! *BOTTOM RIGHT:* "You're real cute kids!"

Bookstore

The Bookstore has provided a number of services for the Westfield State College Community. They maintain a check cashing system which functions on Mondays and Fridays, sell Peter Pan Bus Line tickets, and have installed a stamp machine. A variety of goods for sale stock the shelves — textbooks, paperbacks, greeting cards, records, stuffed animals and stationary. Gift products may be purchased with the college emblem engraved, stamped, sewn, etched, or embossed almost any way. The Bookstore also has a selection of personal items. These are always well stocked, since the Bookstore is the only store on campus. The services our affluent Bookstore provides are no doubt beneficial to the student body, the faculty and administration.

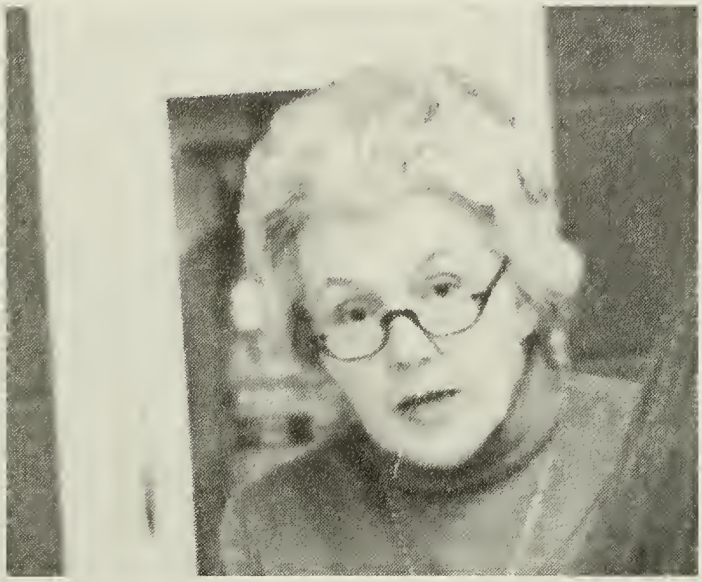

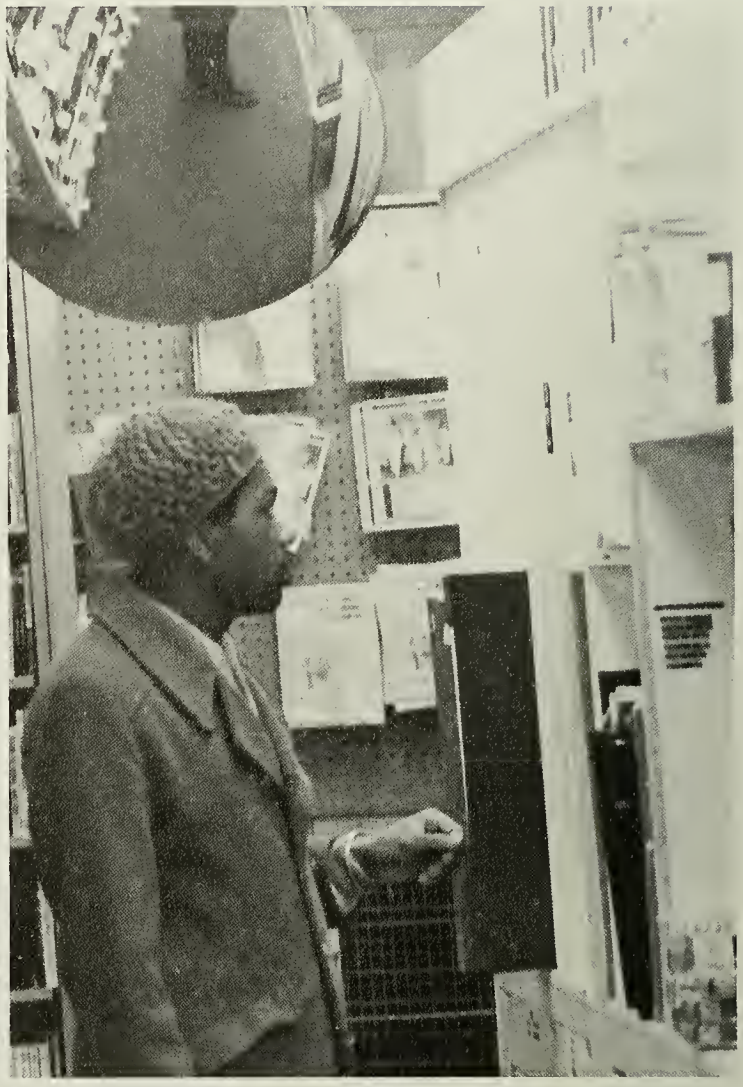

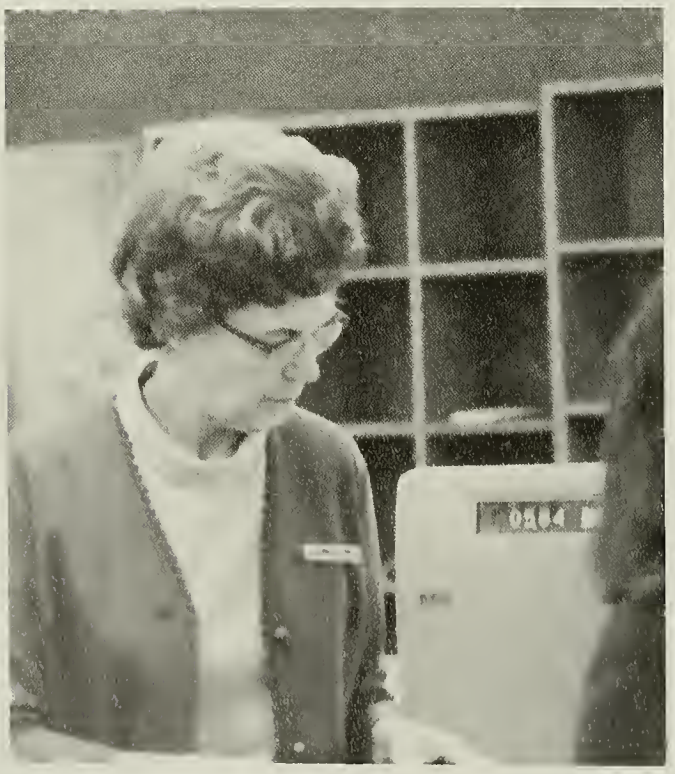

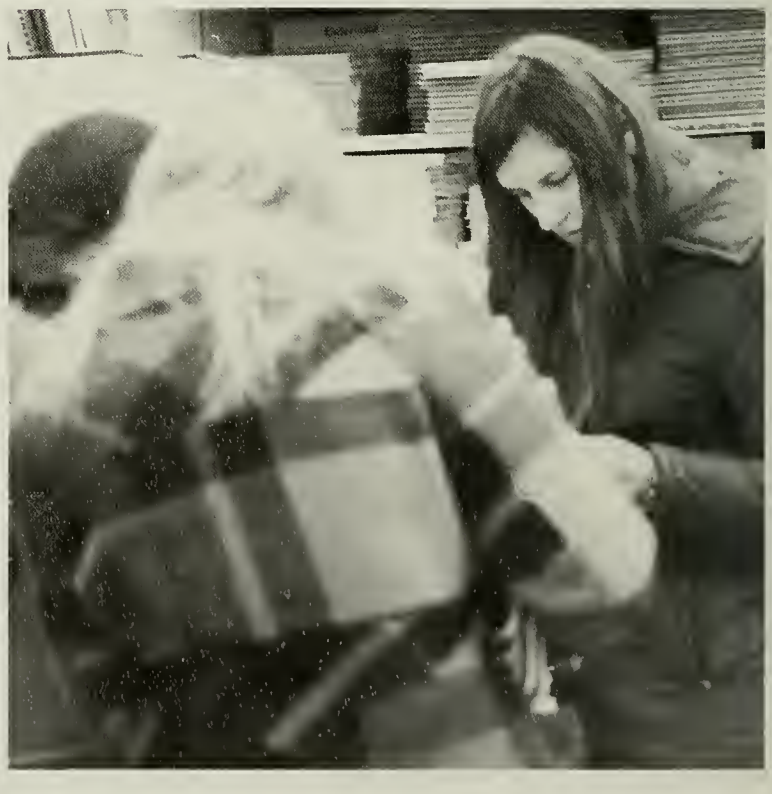

Student Union

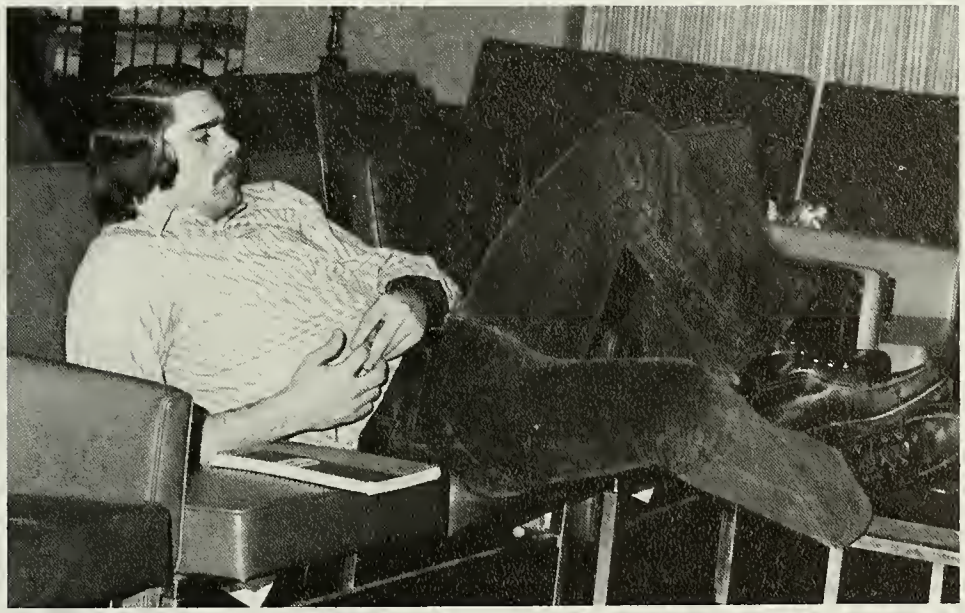

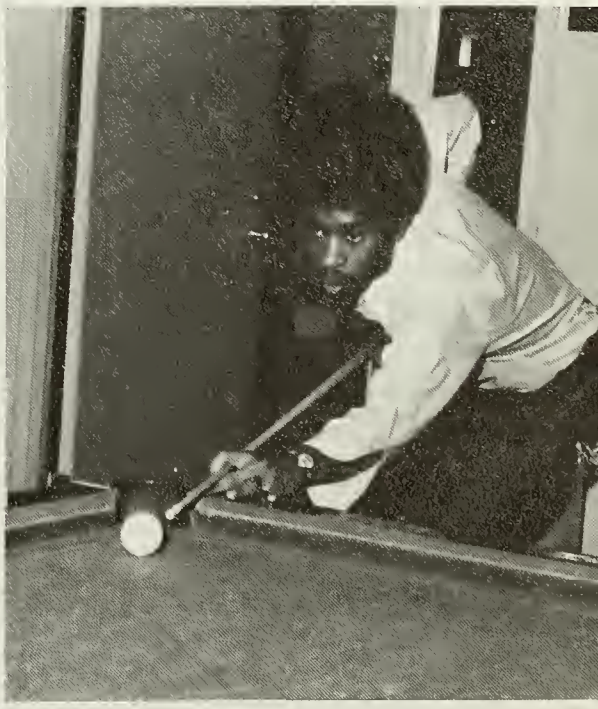

In the Student Union's first full year of operation, it offered the Westfield student a place to go for nourishment, relaxation and recreation.

Scanlon Hall

Scanlon Dorm Council has been busy this year with the institution and regulation of parietal hours in the dormitory. In addition to this, Dorm Council appropriated a sizeable sum to each section for redecoration of the lounges. Scanlon Hall residents have also been given the advantages — and headaches — of the new two-way public address system.

The Dorm Council Officers Who Assisted In Carrying Out These New Programs: Dona Lonergan (President), Mary Knightly (Vice-president), Caroline Denty (Secretary), and Kathy Powers (Treasurer).

Dorm Council Members. *SEATED:* M. Knightly, D. Lonergan, K. Powers. *STANDING:* A. Wiaderek, T. Kobrenski, S. Senger, D. Cataldo, M. O'Connor, B. Downey, P. Lemieux, L. Connolly, M. Hynes, B. Buchanan, L. Szieck, M. Krawczyk, N. Hughes, T. MacDonald, M. Chafee.

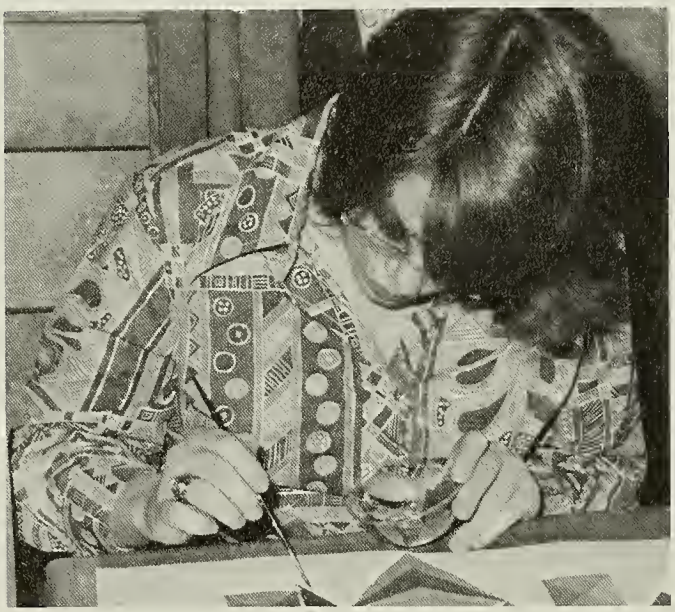

Dickenson Dorm Council

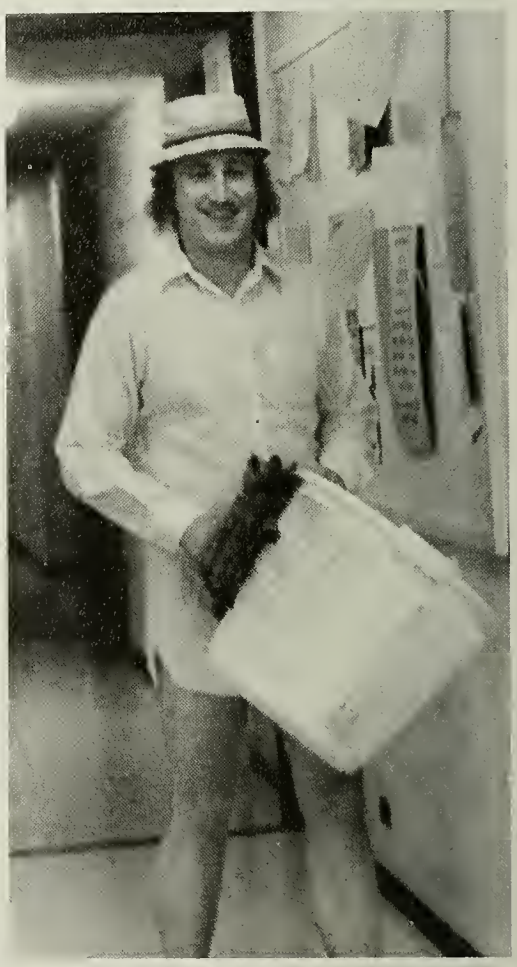

In a far removed corner
of the campus,
stands the noble dwelling
which houses male students . . .
Special events
in this dormitory
are too numerous
to mention here,
and every Davis Hall resident
has a different tale to tell;
but the scenes on this page
will point your imagination
in the right direction . . .

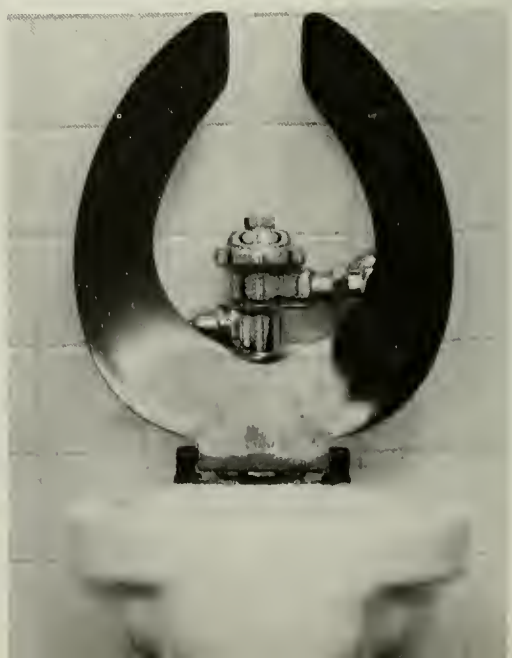

TOP: "Fine, and you?" *RIGHT MIDDLE:* "I think I'm outa here!" *BOTTOM RIGHT:* The Head of the Colllege.

New Dorm

PEOPLE SUPPORT WHAT THEY HELP CREATE, *STANDING:* Barbara Towers (Treasurer), Marilyn Devine (Vice President). *SITTING:* Nancy Detelle (Secretary), Debra Tosti (President).

No matter how ignorant any person is
there is one thing
that he knows better than anybody else
and that is where the shoes pinch his own feet
and that is because it is the individual
that knows his own troubles
even if he is not literate
or sophisticated in other respects.
The idea of democracy as opposed to any
conception of aristocracy
is that every individual must be consulted
in such a way actively not passively
that he himself becomes
a part of the process of authority,
of the process of social control;
that his needs and wants
have a chance to be registered in a way
where they count in determining social policy.

John Dewey

Library

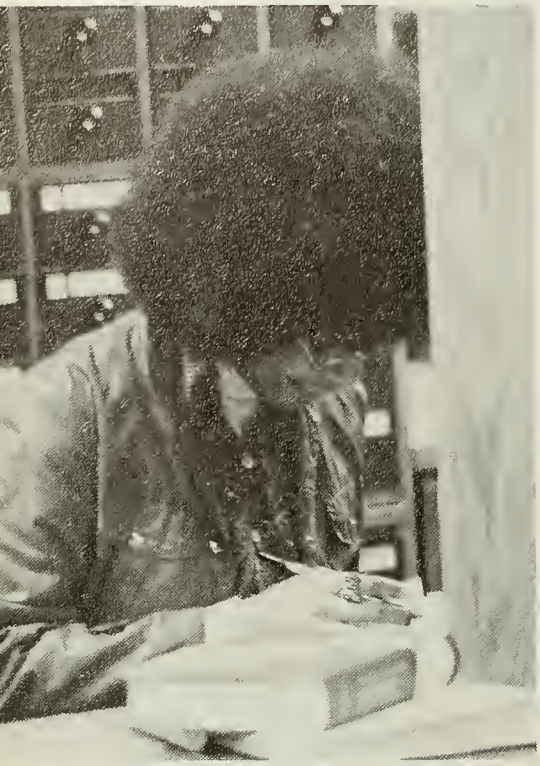

The Governor Joseph B. Ely Library boasts 71,000 volumes, 3,400 reels of microfilm, subscribes to 400 periodicals, and is still growing. It also offers a chance for diligent students to get together to do research for assignments or projects. Students like these, may be??

WESTFIELD ST

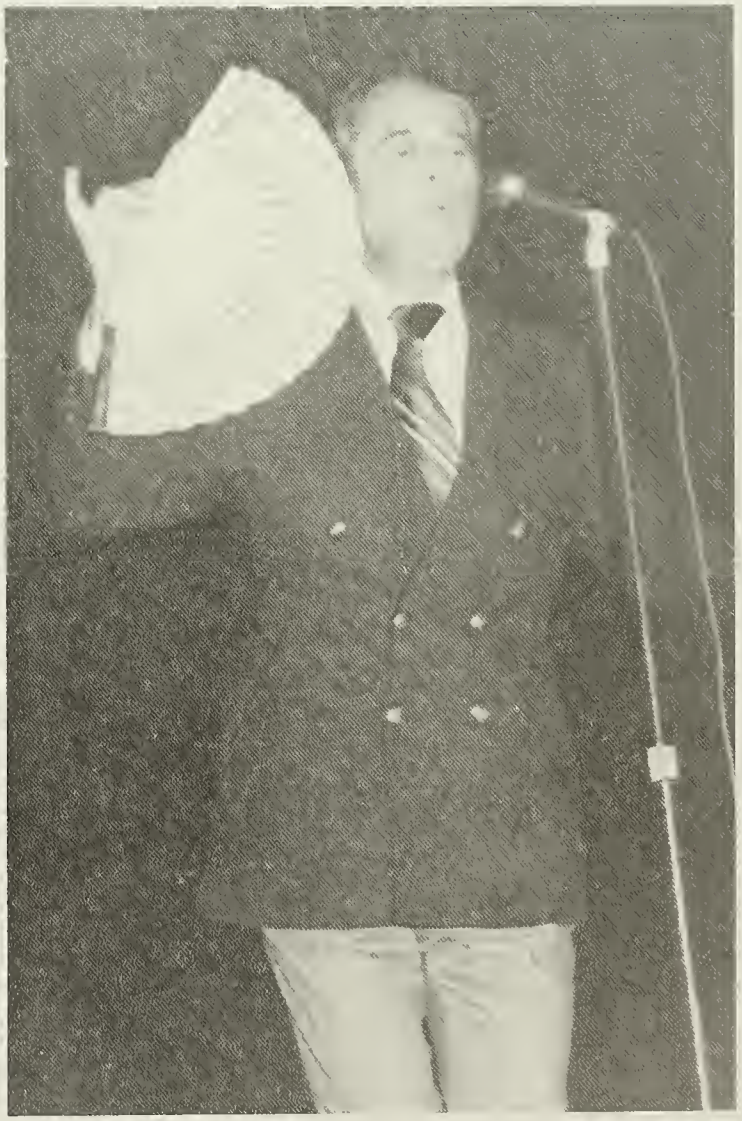

Freshman Class Officers

The importance of a strong beginning in class activities cannot be stressed enough. The class of '76, by this criteria, is well on it's way to being one of the finest classes to graduate from Westfield. The Frosh raffled off gift certificates to a package store for their first event and for their second activity, sponsored a dance. Hopefully, the class will retain their vigorous effort in their future years.

(ABOVE) S. Wrencek, Treasurer; P. Varley, Vice President; P. Vecchiarello, Secretary. *(RIGHT)* J. Wilde, President *(FAR LEFT)*.

Sophomore Class Officers

Sophomore Class Officers: Janet Sneizak, Secretary; Donna Pelsarski, Vice President; Warren Lincoln, President; Debbie Nunes, Class Representative; Sue Ellis, Treasurer; Marcelo Pantig, Class Representative.

The Sophomore Class began the year with the most successful Slave Day in the history of the Slave Day tradition; freshmen were sold at outrageous prices. A lone co-ed climaxed the event with a price tag of $32. Total sales were $460. The next profit-making day ventured by the Class was the Halloween Party co-sponsored by A.G.G. featuring free beer and a prize for the best costume; this party proved to be a financial success. Another beer party co-sponsored by the Freshman Class set the Sophomore Class on secure financial ground. The Oklahoma Exchange Program sent four of our Sophomores to East Central State in return for two Oakies. Looking ahead, the Sophomore Class has a solid backing for anything they decide to take on.

Junior Class Officers

(TOP) At the Christmas Ball, sponsored by the Junior Class, the Officers paused to pose: *(LEFT TO RIGHT)* Kathy Butler, Diane Brennan, Charlie Brady, Becky Pina. *(BOTTOM)* Charlie Brady, Junior Class President.

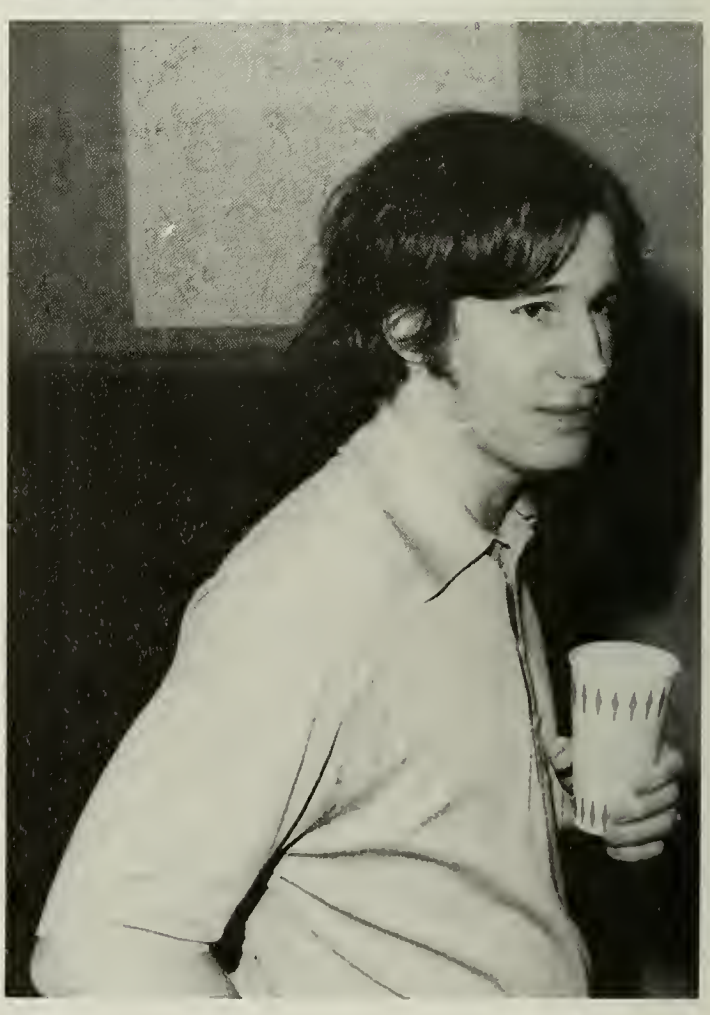

The Doctor In Spite Of Himself

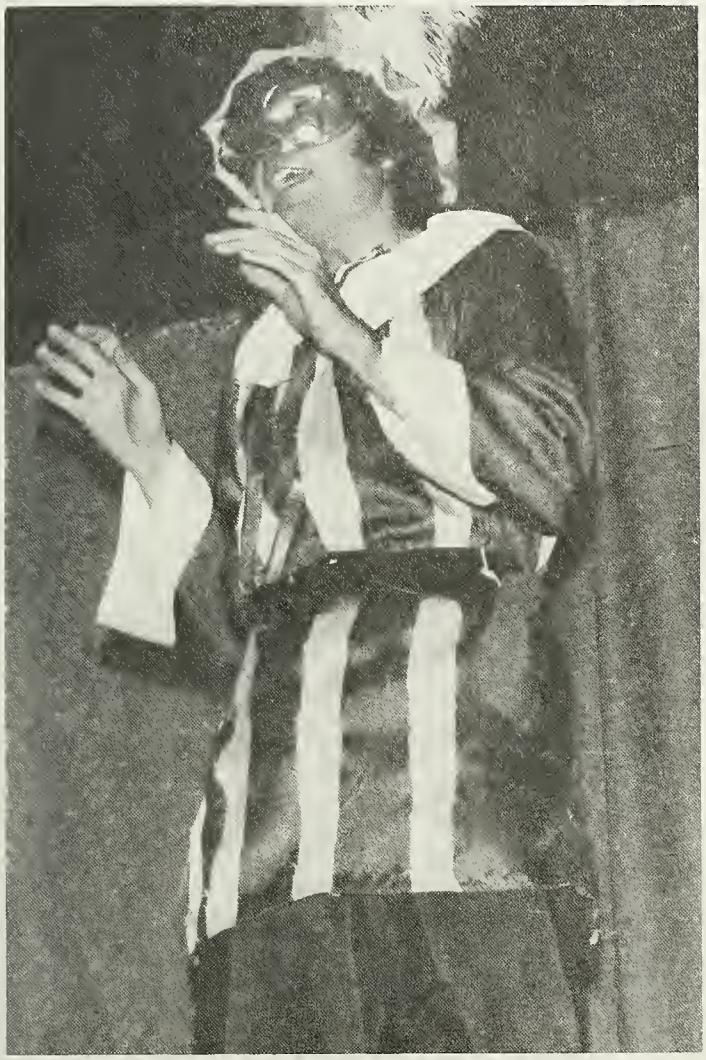

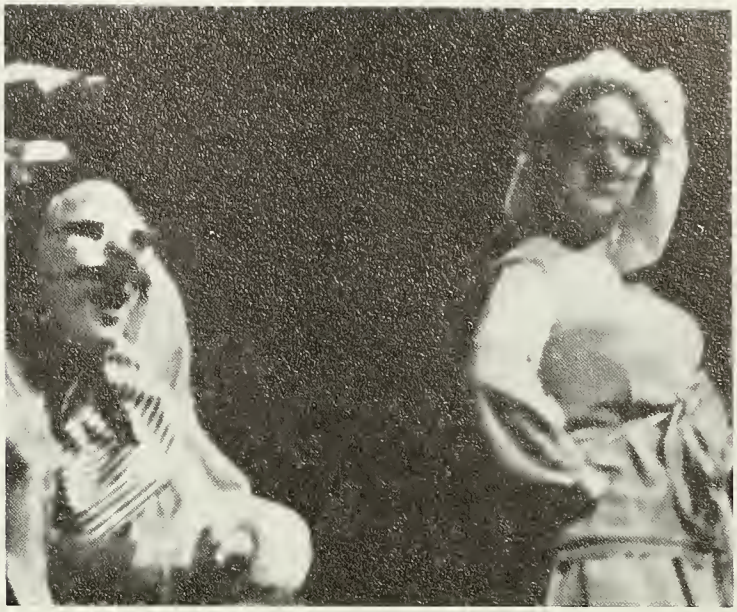

Westfield State College was given a double dose of a satirist's medicine on the 13th, 14th, and 15th of November, at the presentation of "THE DOCTOR IN SPITE OF HIMSELF." This typical farce by Moliere was produced, under the direction of Frank Mello, by the Westfield State College Theatre Workshop. As can be suspected, the performance of Frank Salvidio was without reproof. Mark Tomeo as Spanarilla, and Kathy Foley as his wife, also deserve a realm of applause for their success. The cast also included Ken Willette, Mike Smith, Gloria Luciani, Al Watson and Sue Page, in various but well acted roles.

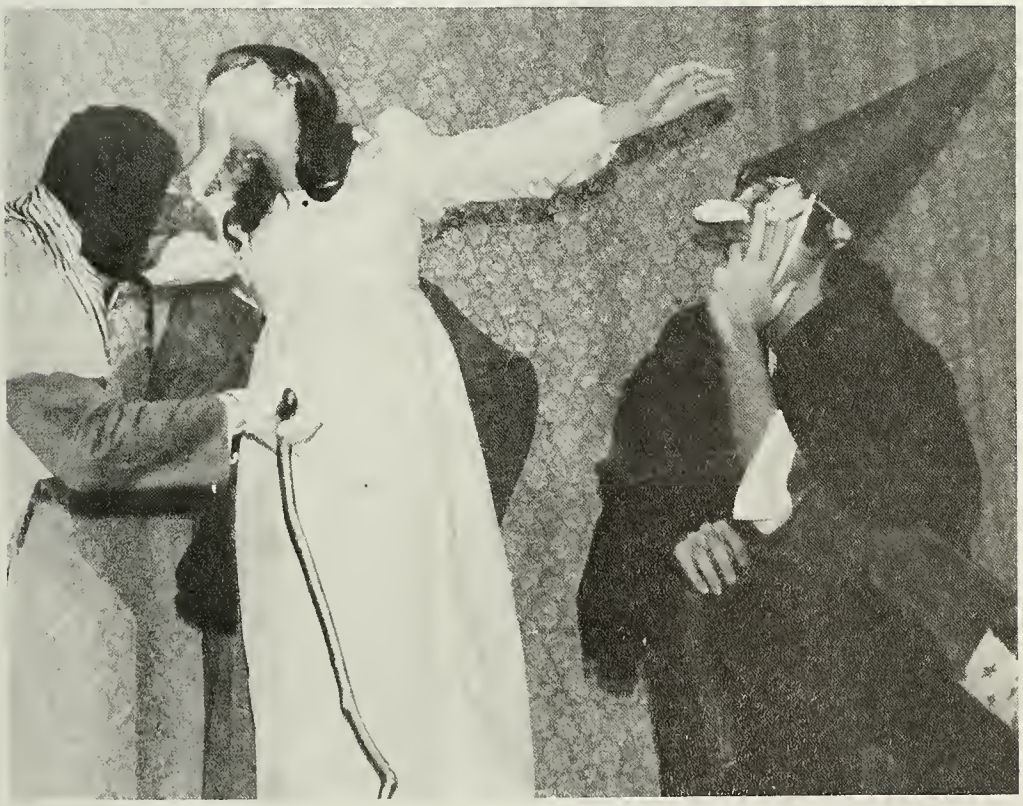

(TOP, LEFT) The truth about Mark Tomeo! *(TOP, RIGHT)* He's always making remarks about me.

Girls Glee Club

President, Susan Sullivan, Vice-President, Kathy O'Connor, and Secretary/Treasurer, Ann Condos, are responsible in part for ultimately allowing the WSC Community and its guests the privilege of listening to a select group of women's voices, known as the Girls Glee Club, performing special arrangements of contemporary popular music at various times throughout the year. A great deal of credit for the success of these performances must go to their advisor, director, and ofttimes accompaniest, Mr. L. Kenneth Manzer; and of course, the majority of the commendation can be given only to the girls themselves.

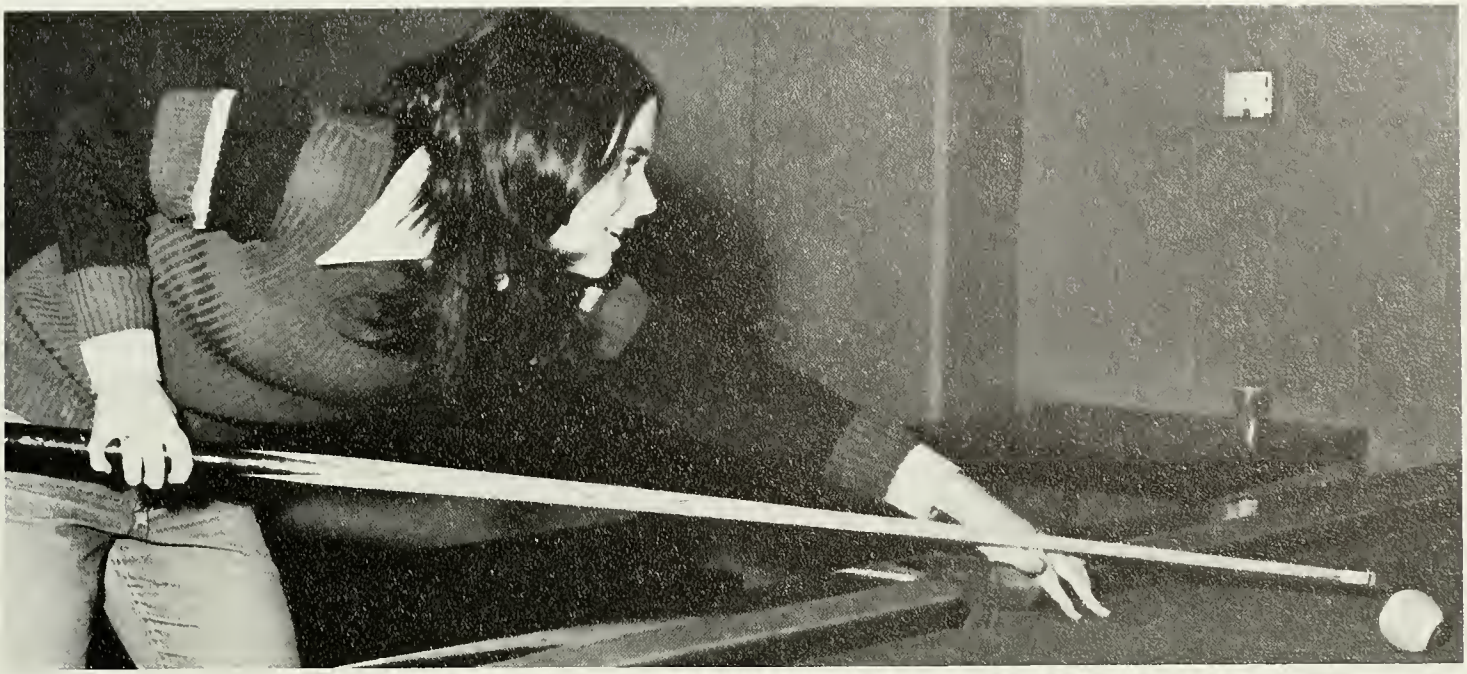

AJAX

PERSONA
PUBLISHED BY THE LITERARY CLUB
OF WESTFIELD STATE COLLEGE

"The Businessman's Curse"

"Good morning, Mr. Stein; I trust you slept well."

"Yes, good enough, thanks." A cold sweat began to stain his white collar as he looked out of his business grey eyes at the fat, but well kept, man who so upset everyday of his life.

"Take your bag, Sir?"

"Yes, thank you."

"Right this way, Sir."

As if he didn't know. Stein had reluctantly, but resolvedly, gone that way every morning for the past fifteen years.

In a sterile white room he changed out of his now sweat-drenched shirt and stylish suit and into the white, paper coveralls, a substance very common nowadays. A few minutes passed, slowly passed, before the fat man came in again.

"Everything is ready now, Sir."

He knew things would be, although every morning he desperately hoped that something would be wrong, that just once something would hold things up. Once back in 1997 there had been a five minute wait, something about a bad integrated circuit — but that was all, just a five minute reprieve.

He walked down the narrow polished corridor that led to the expulsion chamber. Things seemed a bit more hellish that morning, but then each morning seemed worse.

"All belted up, Sir?"

"Yes."

"Good luck now!"

He didn't answer. That question meant that things were going to begin now. Knowing better than anyone that luck was not a variable to be considered, Stein closed his eyes and waited. Things were as they had to be now.

The jolt of expulsion seemed stronger than usual, but it was exactly the same. His head was still swimming as he methodically popped the chamber door. Around him he saw acres of mud surrounded by strings of barbed wire. There were few people too, frozen in their tracks, about to move but not quite alive for the moment. Before him on the ground lay a striped, soiled prisoner's uniform. He didn't want to, but he picked it up and put it on. He had to.

As he buttoned the last button on the uniform, time caught up with him. Suddenly he heard whistles and sirens, guards screaming in German, and terrified footsteps pounding the mud. Stein found himself in the midst of a group of prisoners running for the far end of the wire. For a few hours he was one of them. There was a short, automatic burp, a few bodies fell. Everyone stopped running.

Back in the prisoners' barracks, which more resembled a badly kept barn than a human dwelling, everyone was afraid. In a few hours they would all be dead. Even though these people had watched their brothers, sisters, fathers, mothers and children die, death was not a simple reality to accept.

Some would be taken in groups to the gas chamber. Others would become parts of a fatally dehumanizing experiment. All would sleep in open graves.

Stein was taken in a group going to the gas chamber. In a large room they stripped and threw their louse-ridden uniforms into a pile. The pellet was popped in. Before the first acrid fumes emerged, time stopped.

A crisp, new pair of coveralls and the capsule were just a few feet away. Stein hurriedly put the coveralls on and squeezed into the capsule. They had never let death come this close to him before.

"Well, how did things go today, Sir?"

Still paled and shaking violently, Stein didn't answer. The fat helped him back to the white room to change.

"Good night, Sir."

"Good night."

"See you in the morning."

The reminder made him weep.

John Lavoie

Cover —
Marsha Martino
Poetry Award —
Anice Cutillo
Prose Award —
John Lavoie
Art Award —
George McNeil

Holy man, praying for the redemption of my soul,
forgive me my sins.
Your eyes are masked with innocence
turning meekly towards the earth.
Clothed in solitude, you cry for the lost teachings.
Perhaps we are too far apart to feel . . .
My life is not your practice
and your healing miracles of faith
are too involved in the eternal for me.
Would you listen for awhile, holy man, as I speak?
I promise my words will not be empty — my story blossoms,
as do your lovely sacrificial offerings.
Before I crystalize my existence before you, let me speak of
sunsets and burning oceans . . .
I wish on stars, hold hands, and remember . . .
Unlike the fiery words you throw freely,
I can only touch the world with gentle fingers
and pray she understands.
I sit to dream, to wish for things —
simple things I see in this world —
happy things, quiet things, unholy things.
Scenes of passion and four letter words soothe me,
so forgive me my ignorance
forgive me this day.
I believe in mirrors reflecting love,
and wistful tunes of sadness.
Draw me the pictures of hate and fear you study so closely,
and preach to me of salvation.
I breakfast on the soul of the earth.
I eat her flesh, I drink the blood of her land. Where lies my sin?
Save me, holy holy man — teach me the ways of the god you trust —
give me the answers,
bring me to the king of children.

Anice Cutillo

Concert Choir

Concert Choir has delighted many audiences with its remarkable repertoire of various songs and hymns. This year, the talented men and women of Concert Choir have performed for numerous school functions, such as Freshman Parents Day and the annual Christmas Concert. The group also tours area high schools and churches upon invitation. Concert Choir is fortunate to have the forte of Ken Manzer to accompany them. They also have Carol Niquette as their President, Laura Lezon as Vice-President, and Nancy Ellis as Secretary/Treasurer.

TOP RIGHT: Carol Niquette and Linda Pead. *BOTTOM RIGHT:* Mr. Manzer and Miss Nadon.

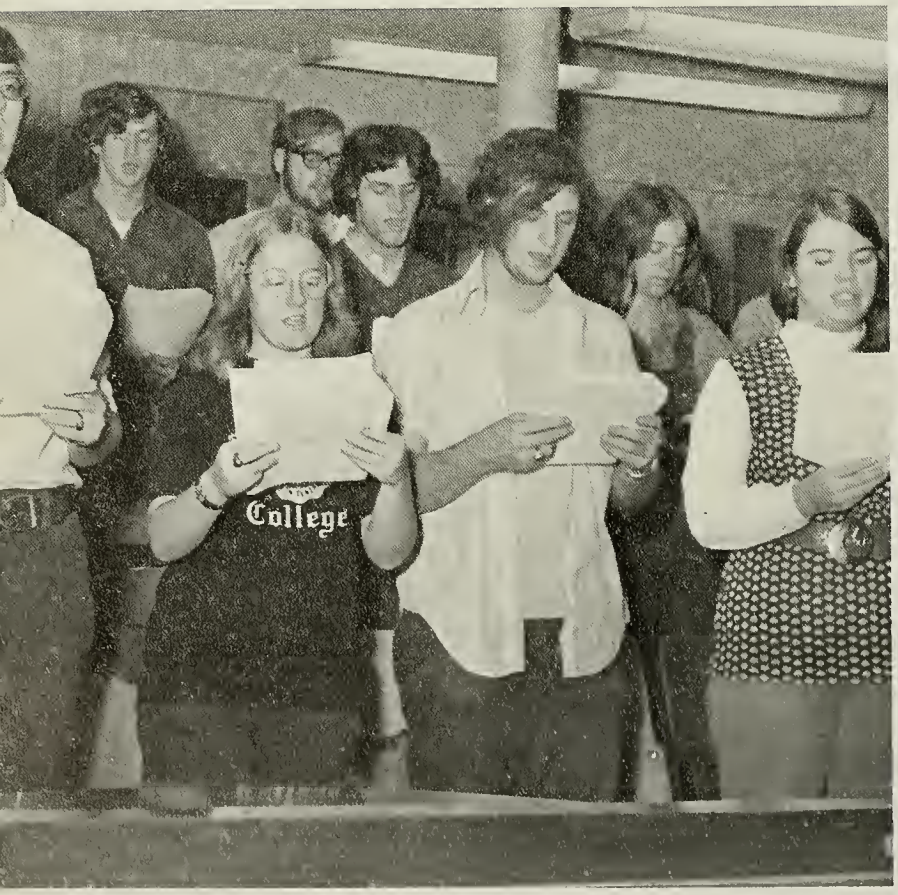

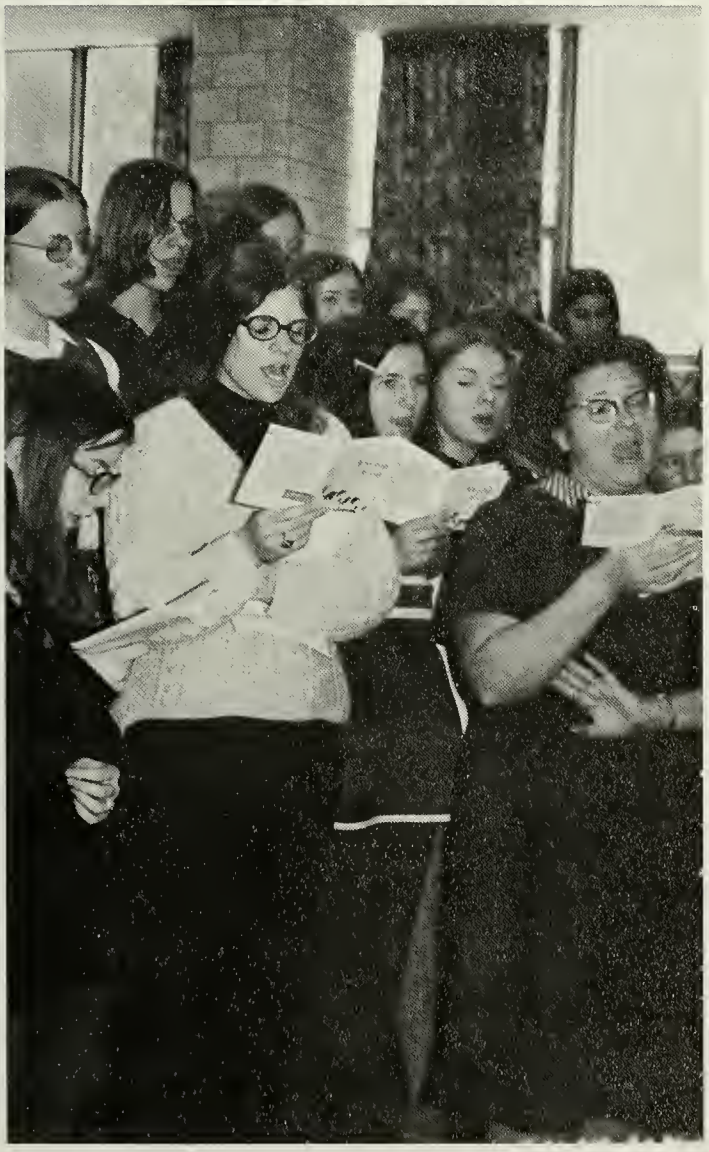

TOP: "Hey, will you tell us what you're doing?" *BOTTOM LEFT:* Ron White stands alone.

The Owl

NARAKA

OUR NEW LITERARY INSERT

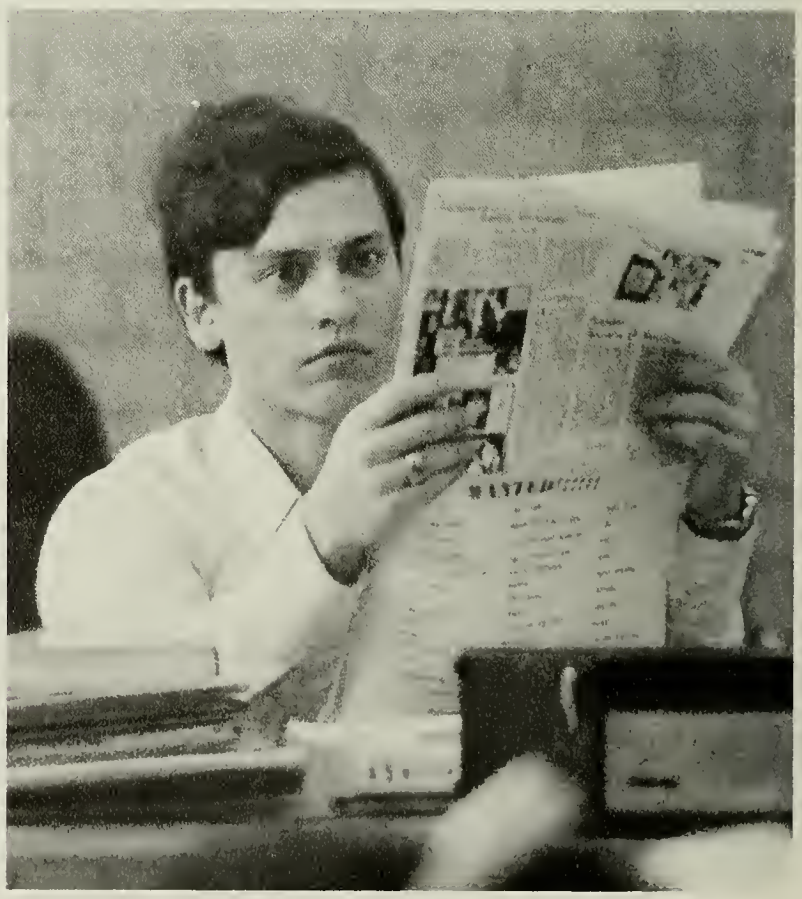

The Owl

Responsible Student Journal of Westfield State College

MEMBER cps COLLEGE PRESS SERVICE

Member: College Press Service, U.S. Student Press Assoc.
Subscribes to: United Press International

EDITOR IN CHIEF - Rick Walsh
ASSISTANT EDITOR - Judi Heit
EDITORIAL EDITOR - Nick McBride
BUSINESS MANAGER - Todd Benson
CIRCULATION MANAGER - Rashun Allah
FEATURE EDITOR - Suzanne Dalessio
Pat Neville, Pam Dow
CULTURAL EDITOR - John Lavoie
Diane Huot, Maureen Krawczyk,
Joe Vass, Francis Geyer,
Darlene O'Connor, Marianne Karas
SPORTS EDITOR - Jim Stygles
Mary Cabaniss, Walter Farmer
PHOTOGRAPHY EDITOR
Steve Blanchard, Chris Wirth,
Ed Taft
CLASSIFIEDS - Laura Lezon
TYPING - Pattie Crosbie
Gail Giannini, Missy Orr,
Elizabeth A. Williams
LAYOUT - Paula Zawalich
PRINTER - Palmer Journal Register

THE OWL is published bi-weekly by the students of the State College at Westfield during the school year with the exception of exam periods and vacations. The opinions expressed in the "Letters to the Editors" column do not necessarily reflect the opinions of the editors. The office is located on the second floor of the Student Union - Rm. 233.

REPRESENTED FOR NATIONAL ADVERTISING BY
National Educational Advertising Services
A DIVISION OF
READER'S DIGEST SALES & SERVICES, INC.
360 Lexington Ave., New York, N.Y. 10017

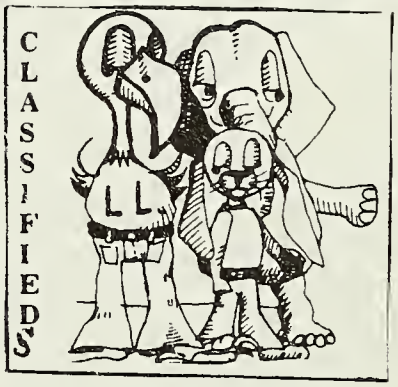

Concert Band

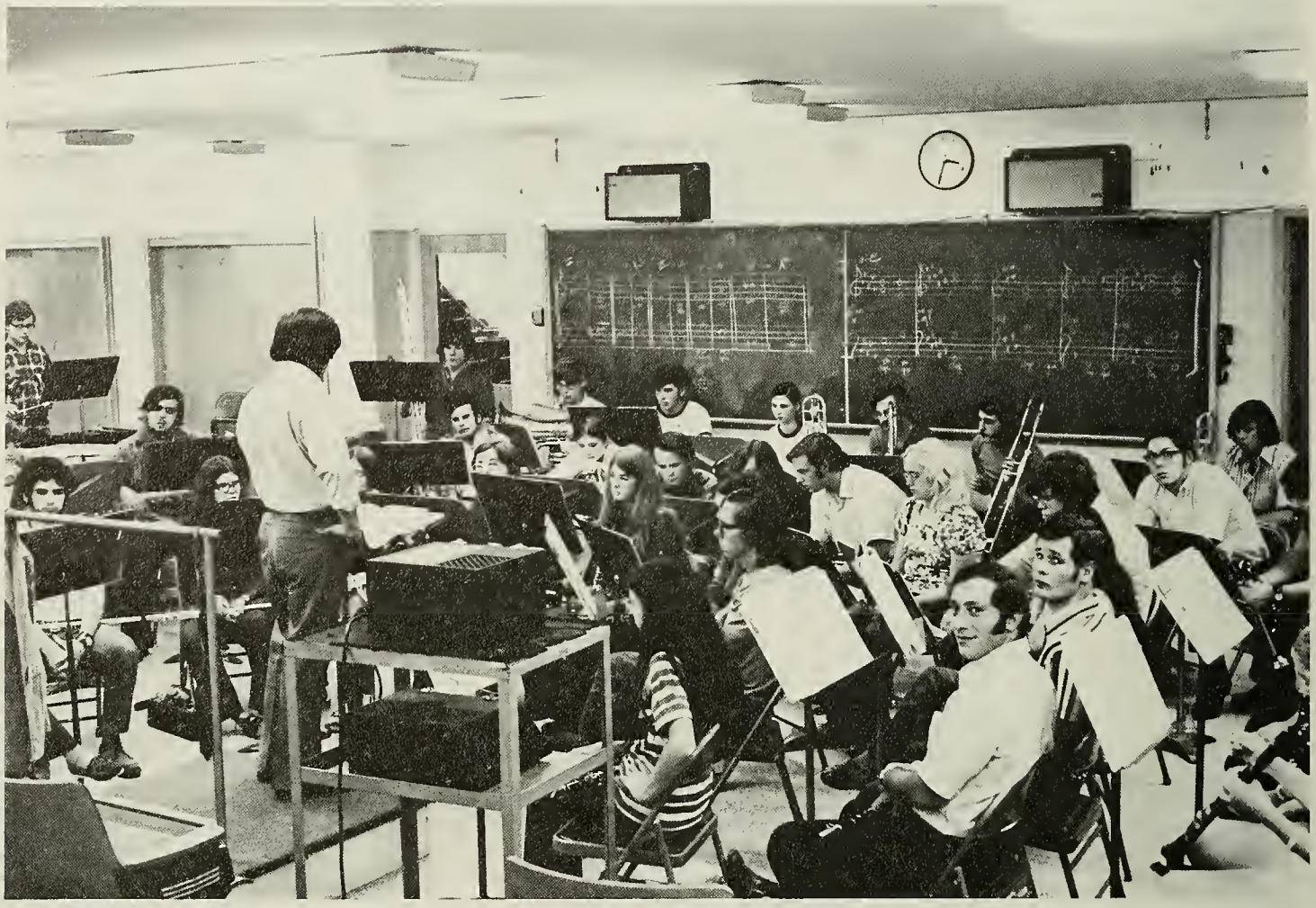

The Westfield Pops! . . ?

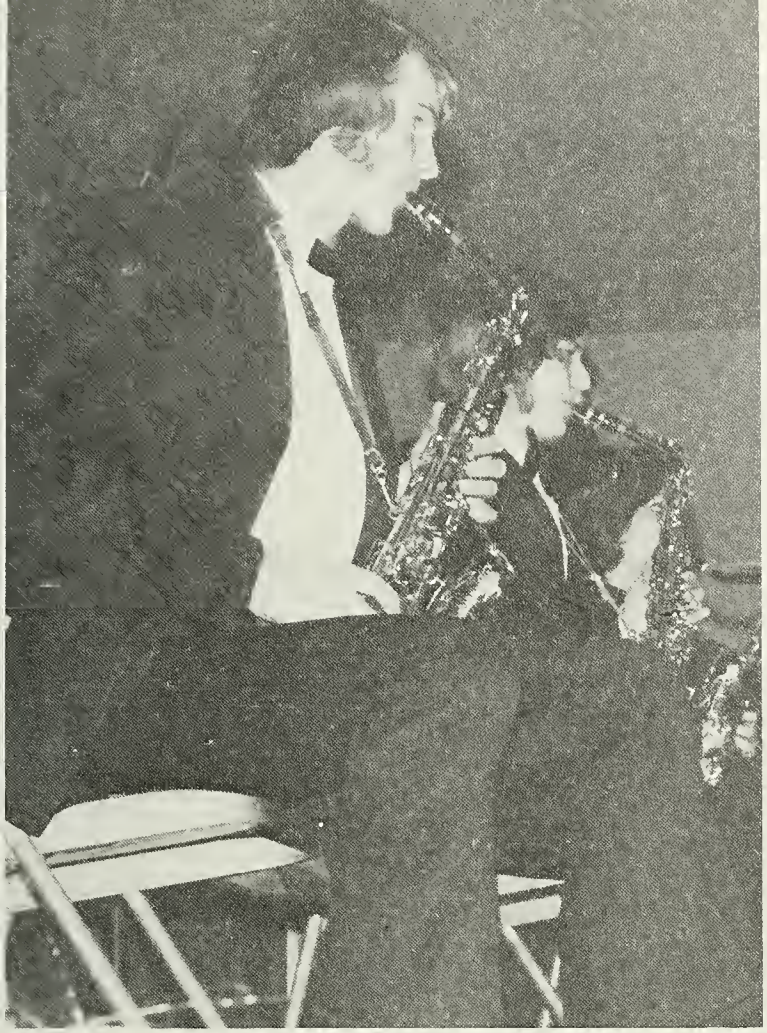

(TOP LEFT) The boys in the band. *(BOTTOM LEFT)* I wish he'd stop waving his arms and let us play. *(BOTTOM RIGHT)* All together now!

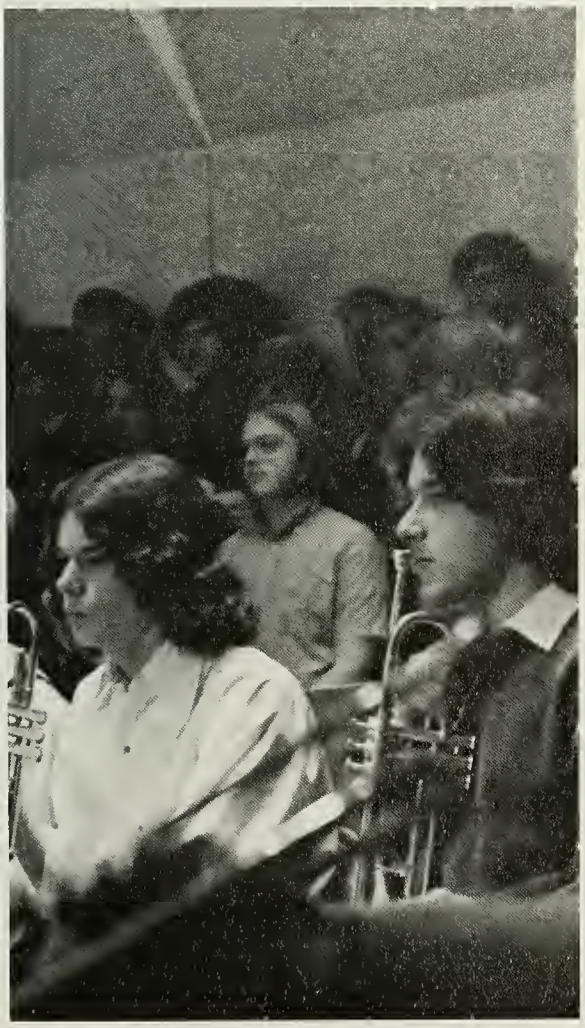

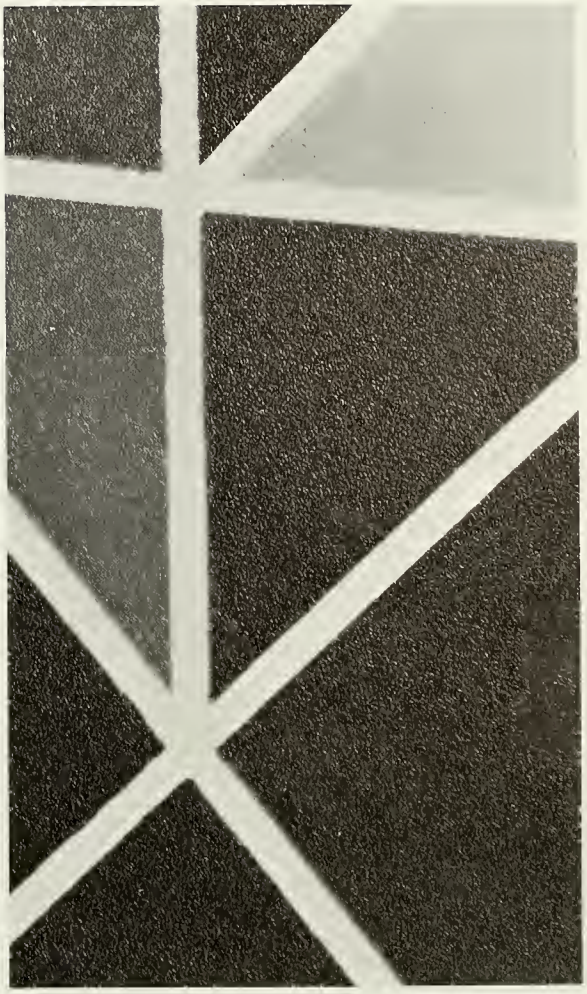

Jazz Ensemble

What's
All
This
JAZZ?

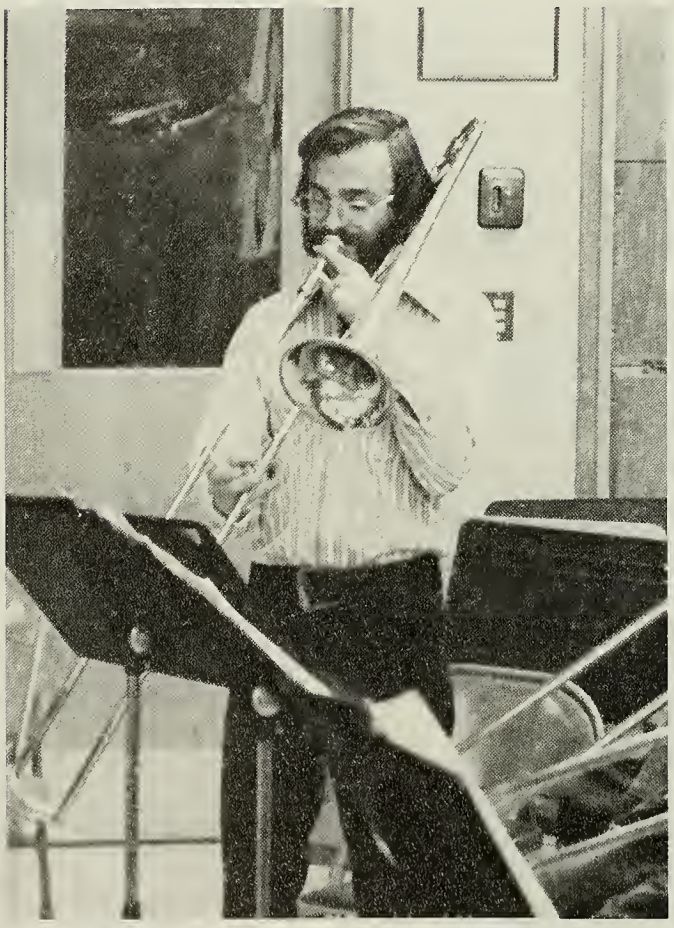

(RIGHT) Al Jacques makes a slide. *(TOP LEFT)* "Todd, are you playing the wrong song??"

Madrigals

Who shall silence
all the airs and
madrigals
that whisper softness
in chambers?
Milton

it troubles me — looking into her smiling eyes,
That all that happiness might be in spite of (and not because of)
me
She makes my life
and
I make her nothing
My insignificance is so apparent to me
it pains to see it reflected in her face
self-pity seems virtuous in ignorant impotence.

J. Lavoie

Look to this day!
For it is life, the very life of life . . .
For yesterday is already a dream
and tomorrow is only a vision;
But today, well lived, makes every
yesterday
A dream of happiness, and every
tomorrow a vision of hope.

From the Sanskrit

Hey You, Light Man!

Oliver Hailey's "Hey You, Light Man!"
was the fall production of Westfield State's Footlighters.
Directed by Robert Lehan,
the characters, in order of appearance are:

Phil — Keith Fuller
Ashley Knight — Steve Stanton
Lula Roca — Denise Mediavilla
Tube — Gary Thompson
Mabel LeGrain — Rita Rodriques
Agnes — Laura Lezon
Mrs. Shedon — Kathy Maclean

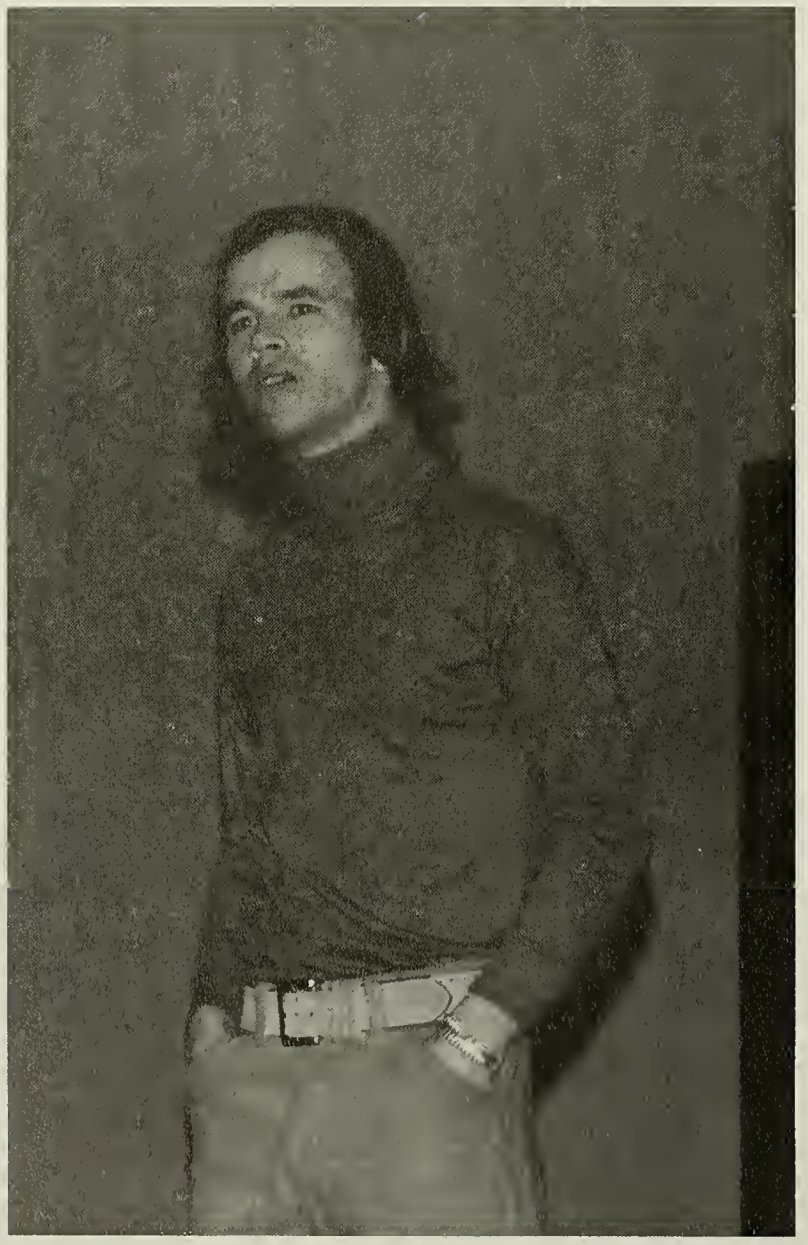

(TOP, RIGHT) "Well if you won't let me dance, I'll just stand here looking lovely." *(BOTTOM, LEFT)* "Turn off the light, man. It's shining in my eyes."

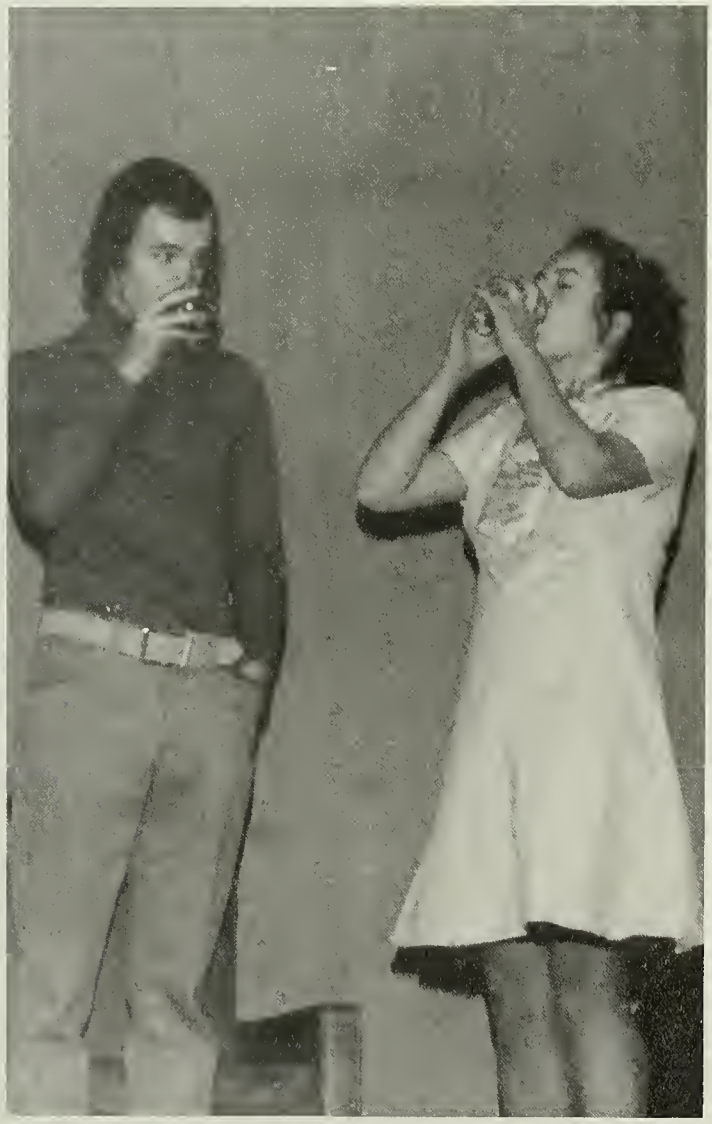

TOP: "I won't knock your red dress if you don't knock my white boots."
BOTTOM: "You'd better take it easy Denise, this is only the first scene."

Alone,
thoughts of sharing and living?
walking tall and proud?
Smiling at saddened faces —
maybe flicker a hope?

The melting sun probes hard,
yet rushes by with a playful wind —
Knowing that game cannot warm me —
today

Today —
I'm tall and proud
and much too empty.

Diane H.

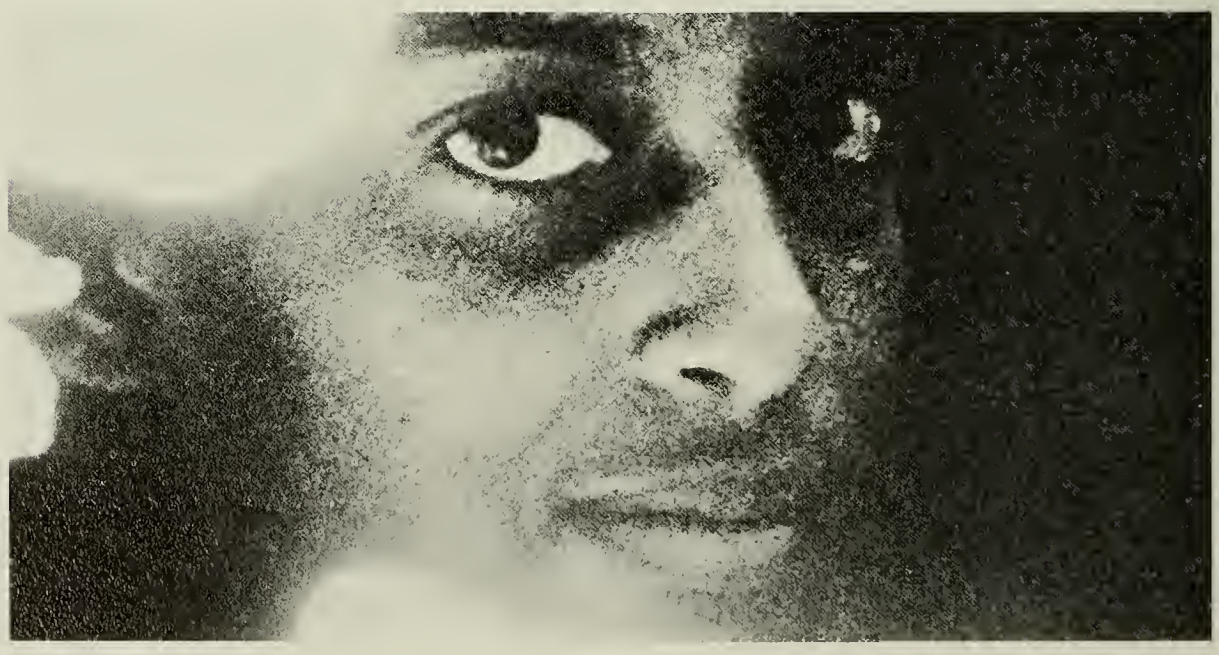

time is like a sunny wintry day.

when time dawns
as a beautiful summer sky
and sparks glow
and tingle
like antique crystals . . .
then —
golden hues will infiltrate through my
every being
like the radiance of a glowing fire
and time will be forever

mmk

Hansel and Gretl

Previously known as the Tekoa Theatre, Piaggi's Children's Theatre became an official club under Student Senate in the Spring of 72.

Its first slate of officers included Lois Romano (Pres.), Paul Hammond (V.P.), Cathy Congdon (Sec.), and Sue Gaylord (Treas.).

This fall, the Club put on its second production, "Hansel and Gretl," under the direction of Ron White. In the title roles, Mike Bartini and Debbie Dow displayed their talents, strongly supported by the performances of the rest of the cast. Also worthy of mention: the set, designed by Ron White, and the costumes, designed by Lois Romano.

In the coming year, the Club hopes to continue producing performances to the delight of not only those age twelve and under, but also all those people who consider themselves to be "young at heart."

THIS PAGE: (TOP) Diane Costin, portraying one of Hansel and Gretl's playmates. *(BOTTOM RIGHT)* Everybody smile! *OPPOSITE PAGE: (TOP)* "It's not nice to fool Mother Nature!"

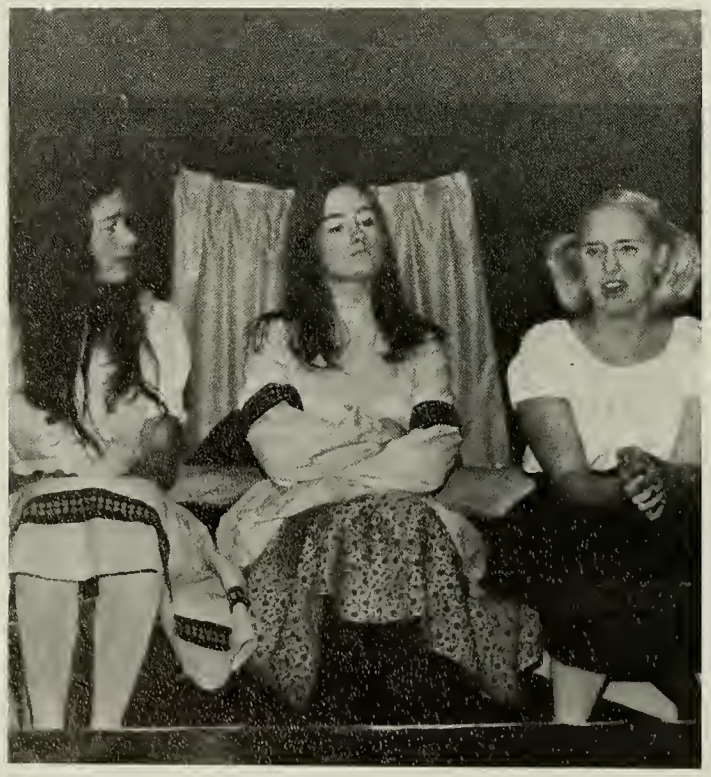

With the coming of another dawn of solitude
Eyes burning at the lack of your warmth
I roll out of death back into the world

A cruel ringing pounds against my mind
Trying to wake my long forgotten sanity
One stops the ringing with an index finger

If I could simply smash the clock.

The coldness of a morning floor tingles a semblance
  of feeling through the head that never sleeps
"You think too much" and yet never enough —
Make it to the room where the man in the glass
  will gaze at you
Scrape the face, kill the animal
Pick out the curls, tame the beast

The tie, the noose, now tightened
A white shirt and suit upon the back of a "new man"
Betrayed again by daylight — I move out again.

I do not trust the man I become
The animal of my dreams is the real me
A tosseled head of twisted tangled snakes
more suits my self-image.
The liar emerges into a day of work and play but never sleeps
When night comes dark circles will surround me

The circles will carry me back to
my coffin, my cage,
  my death, my peace, my dreams.
Where are you in this over-magnified separation?
The dreams my night hold hold you against my side
The careless toss of your laughing hair — another night

One more escape, just for the books
  just for the peace of mind —

I lack
The needs
I lack
That you
I lack
I lack that our last canceler of sleep
I miss that final substitute for dreams
I need the clearly determined alternative
  that lays against your thighs
That weighs your touch with a waking love.

J. Lavoie

S. Moreau

a thousand flickering lights gaze silently
upon together shadows
an intangible web of smoke-streaked haze
encircles innocent minds
numbness infiltrating throughout restless hearts
searching
yielding
hurting . . .
with tearful childish games
(or a tearful unperceived message).

m. michele karas

Good News

The Musical Theatre Guild, established in October of 1972, presented its first production, "Good News", on March 22, 23, 24 in Dever Auditorium. The play, a musical comedy set during the "Roaring Twenties", was produced by Carolyn Cridler (who also acts as advisor to the ensemble) and co-directed by Murray Schwartz and L. Kenneth Manzer. The cast included many warm and talented individuals: Laura Lezon, Ron White, Sue Sullivan, Paul Hammond, Shelley Danielson, Mark Abert, Dave Gelinas, Paula Zawalich, Ed Healy, Tony Piaggi, Carol Niquette, Nancy Archibald, Debbie Dow, Nancy Page, Larry Dutra, Harvey Roazen, Ray Nichols, Charles Landall, Alan Shepro, Greg Cannava, and Paul Domainque.

THIS PAGE: (TOP) Charleston, anyone? *(BOTTOM LEFT)* Laura Lezon, Ron White, Shelley Danielson, Paul Hammond, Sue Sullivan. *(BOTTOM RIGHT)* Flirting as usual! *OPPOSITE PAGE: (TOP)* Connie (Laura Lezon) and Tom (Ron White) discover "the best things in life are free." *(BOTTOM)* The cast gathers in song for the finale.

Consider the happiness of a man who has forgotten (for a second) that he is moving the only way there is down a one-way dead end street.

Consider a man who falls off into dreams on the night before his execution. The dreams cannot change his morning. They only let the night pass peacefully.

Consider a man whose imagination is sufficient to lift him above a world that tries to restrain him; a world that will win his body someday.

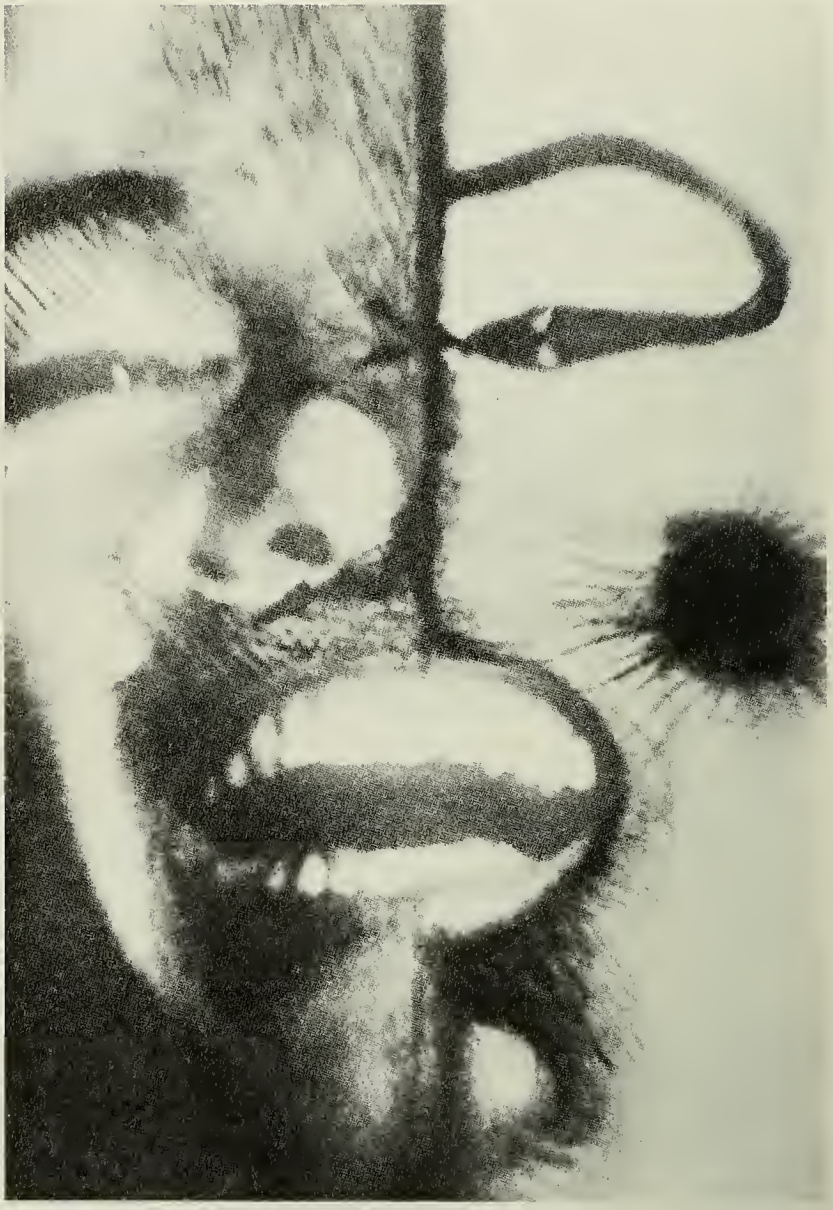

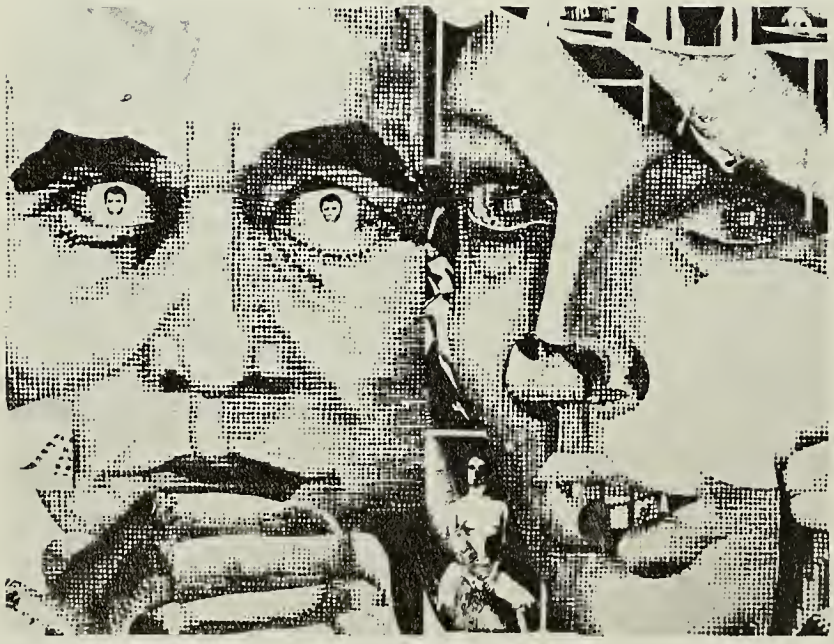

Consider also men who do not forget, or dream; men who have no imagination, those who cannot escape.

J. Lavoie

the beach

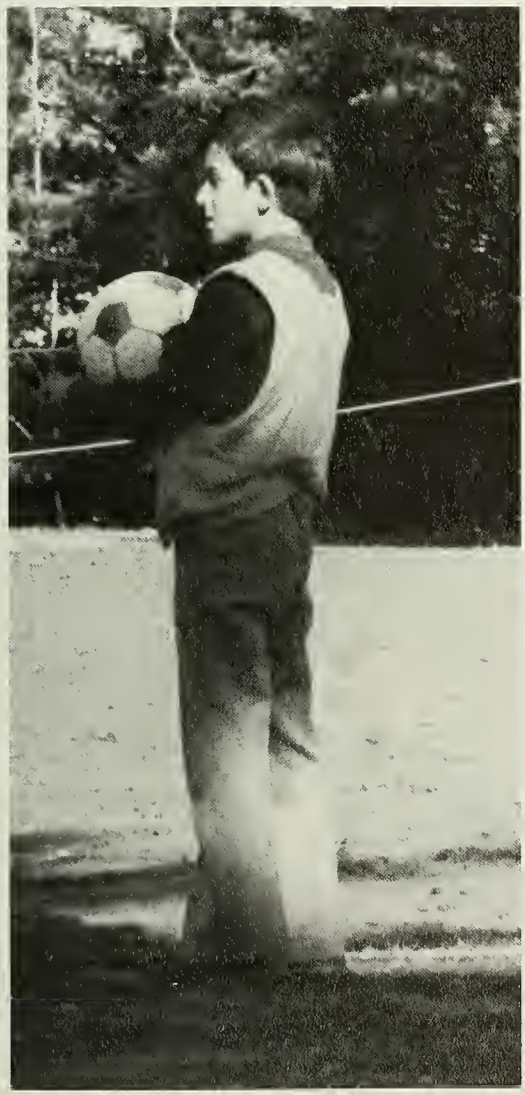

Scattered bits and pieces of a life roll up
on the beach, like seaweed in the sun;
For little children to pick up and examine
and use as they build things;
Perhaps another better life.

L.L.

MOTHER COURAGE and her children

The Footlighters spring production,
"MOTHER COURAGE and her children"
opened for its four-night run on April 26, 1973.
The play, written by Bertoldt Brecht,
was directed by Frank Eros Mello.
Sets and lighting were designed by Robert R. Lehan.
The cast included some new faces
plus many familiar old ones:
Denise Mediavilla, Debbi Andwood, Francis Guerette,
Edward Veiga, Frank Salvidio, Peter Curro, Mark Tomeo,
Michael Smith, Al Watson, Gary Thompson,
Sue Page, Donald Gagnon, John Burke, Steve Stanton,
Dick Dragon, Raymond Ourand, Nick McBride,
Barry Crosby, Brent Northrup, Barbara Blinn, Millard Crump,
Dianne Bourgeois, Bill Hayes, Louise Sinico, and Denise Cadieux.
The efforts of actors, actresses, director,
and the production crew
combined to make possible
another wonderful theatrical experience
for the Westfield State Community.

distance: in inches
on the geometric boxes of cold concrete
we sat
in the reflection of the globed moonlight
while the wondering spring evening
thought of long summer days
and the cloudful uncertainty
of being yardsticks apart
once again —
we occupy the geometric shapes
reminiscing in the artificial moonlight
while the omniscient fall evening
contemplates that cloudful uncertainty:
past
and reveals the distance apart
was in reality
only inches away

M. Maureen Krawczyk

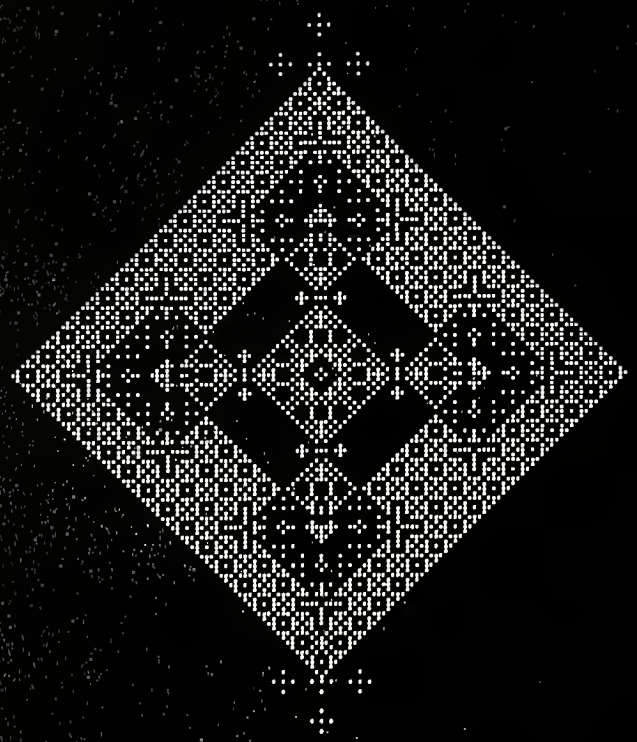

How long before we go too far,
and blurr that image of who
we really are.
A strange image — so wild and deep
but, that energy — so false and
hard to keep
Until it all breaks down —
that perfect self
No escape —
We must be real.

Diane H.

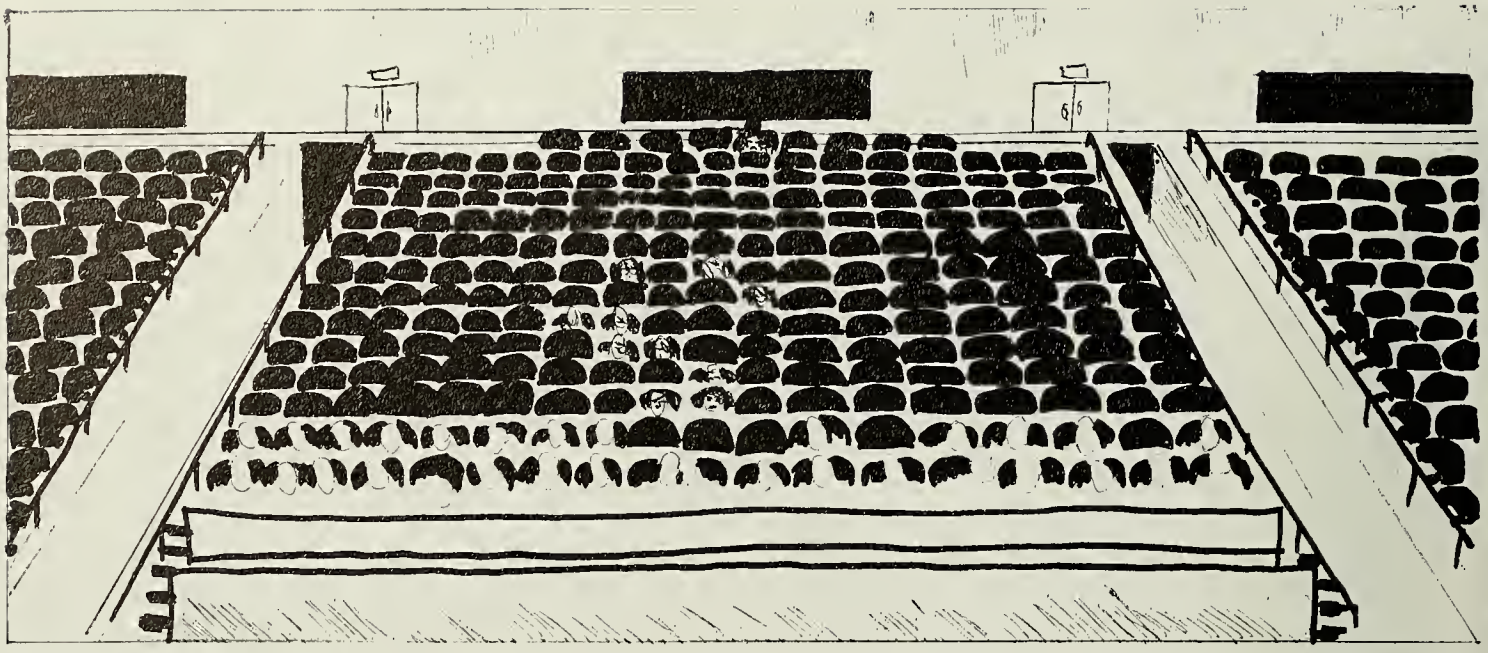

The first outward symptom of the disease is observed as a pronounced loss in energy. The first medically tangible sign appears as a massive increase in the white blood cell count. The blood's condition slowly degenerates . . .

"Christ! Blood! Jesus Christ, I'll get you for that one you sonovabitch."

Happy, not so little blood thirsty boys involved in their after school pastime of assault, battery and attempted murder in the name of School, Mother and the Head Cheerleader. The high school experience of violence under the guise of a soccer game.

"All right Kwolek, that's enough. Get back in there and play that ball. Play hard kid."

"Yeh, I'll play all right."

"Atta boy."

Nothing like the taste of blood in your mouth to make a better player out of you. I played like I never had before. I went right out and got my kneecap smashed. A crippled hero and after only a year under the guidance of the new battle hardened mentor.

"How do you feel Jack? That was real aggressive play kid."

I wept at the sight of my badly misplaced crimsoned kneecap. The tears were a flaw and I knew it — so I fought them back.

I was still on crutches when I took Sue out that first and last time. Jack and Sue, even I was amused at the simple combination. All the sweat, all the needless drills and then all the pain and blood had finally paid off. Even to the eager adolescent the triumph was superficial. (A little heavy petting was a pretty meager reward for all that suffering.) She didn't like me. I knew it. She drove me home early.

"You've been absent quite a lot lately Jack. What's the trouble?"

"No trouble Sir, I guess I've just lost interest."

"Are you still interested in that Biology Scholarship?"

"Oh yes, Sir!"

I was a lousy liar, but it was a good attempt. The answer got by because it was the expected response.

"Well, I've decided to recommend you in spite of your recent performance."

"Thank you, Sir."

"How's the leg, Jack?"

"It's my knee!"

"How's the knee?"

"It's coming along. Still a little sore."

"Are you going to be able to play in college?"

"No."

"I'm sorry."

"Yes."

Everyone was *sorry* to hear about my knee. People I didn't even know were sorry. Perhaps they felt responsible. In my eyes they were. I was doing it for them. The show was for them. When they learned I probably wasn't going to get rid of the limp, they were sorry again. I loved the limp in high school because of that pity. Everyone knew where the limp came from. It was significant. Only when I left the sanctuary of my premature heaven did the limp become a scar. Only when the scar's true significance was realized did I become visibly hostile toward the world that watched me limp.

Sitting, thinking, constantly reliving it. Stuck at the first rung of a ladder I will never be able to climb.

"Hey John? Are you alive John Kwolek? You look like you're a thousand miles away."

"I didn't think it was that far."

"You're strange."

"You're not the first to notice." (I wish she would go away. I wish she would go away. Go away like the rest.)

"What did you think of the lecture?"

"I don't listen. I never listen."

"You can read my notes if you want to."

"I wish you were real. If you were real we could make love."

It was too much. She walked away.

John Lavoie

CLUBS AND ORGANIZATIONS

TOP: Senate in Action. *BOTTOM LEFT:* Rick Walsh, Commuter Council President, "I have to sit with my hands folded so they can see what I'm doing." *BOTTOM RIGHT:* Chris Asch, Secretary; Dick Howard, Attorney to U. Mass; Terry Craven, President.

(TOP) All those in favor? *(BOTTOM, LEFT)* If you say one more thing about my hat, I'll give it to you with my elbow. *(BOTTOM, RIGHT)* Let's get the hell out of here.

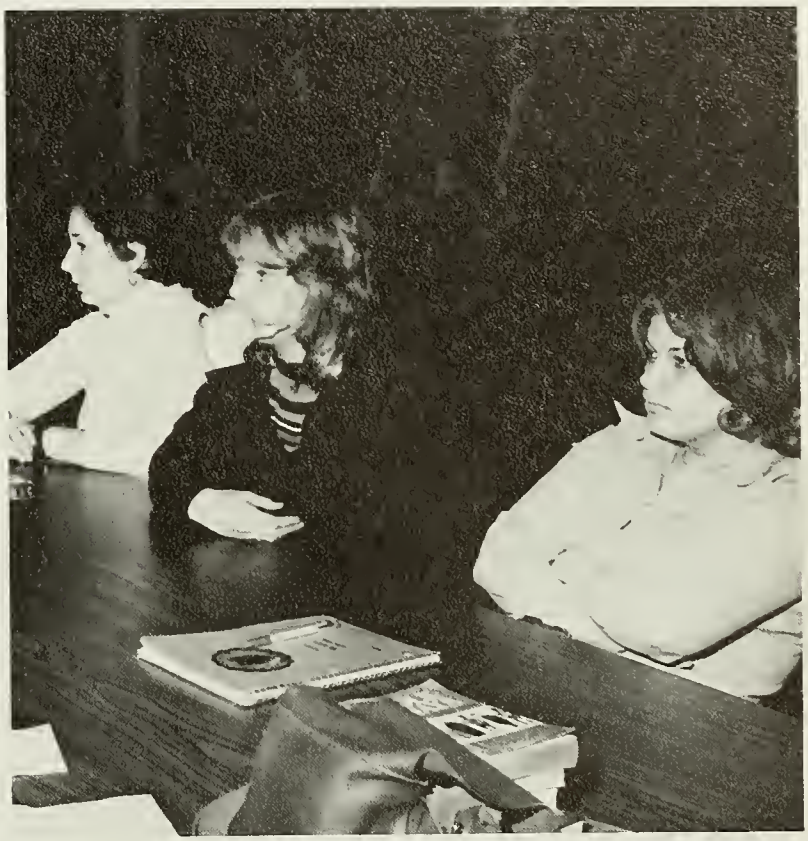

Working with inner turmoil and a more cooperative administration, Student Senate proved to be an effective faction of the student body. Advised by Dr. Becker, Dean Greene, and Mr. Camara, Senate worked for an apathetic student body by abolishing the phys. ed. requirement and the pass-fail stipulation of withdrawal. They established the S. U. Board of Trustees, free student accessibility to legal services, information regarding off-campus housing, and extended library hours. Fighting for representation in government, Student Senate achieved most of what it set out to do as it worked for students at Westfield State and for Westfield State in the Massachusetts State College System.

Student Senate

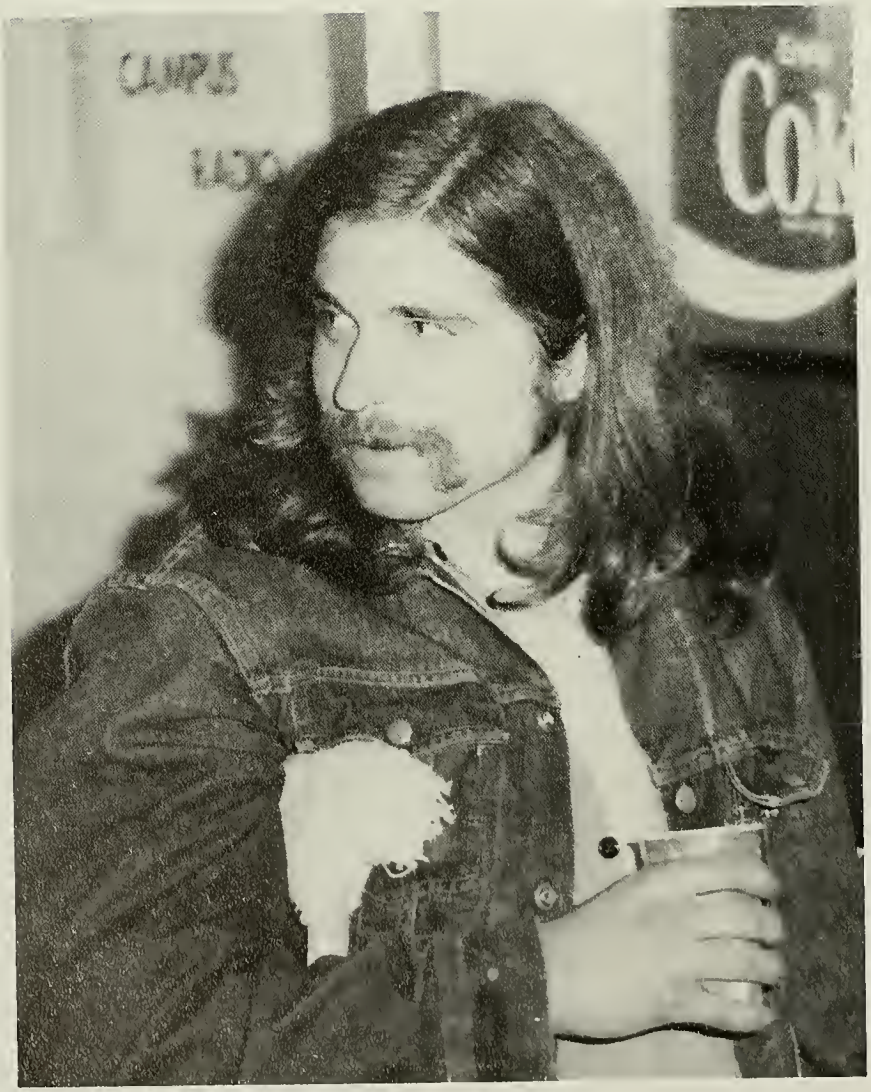
CAMPUS

AGG

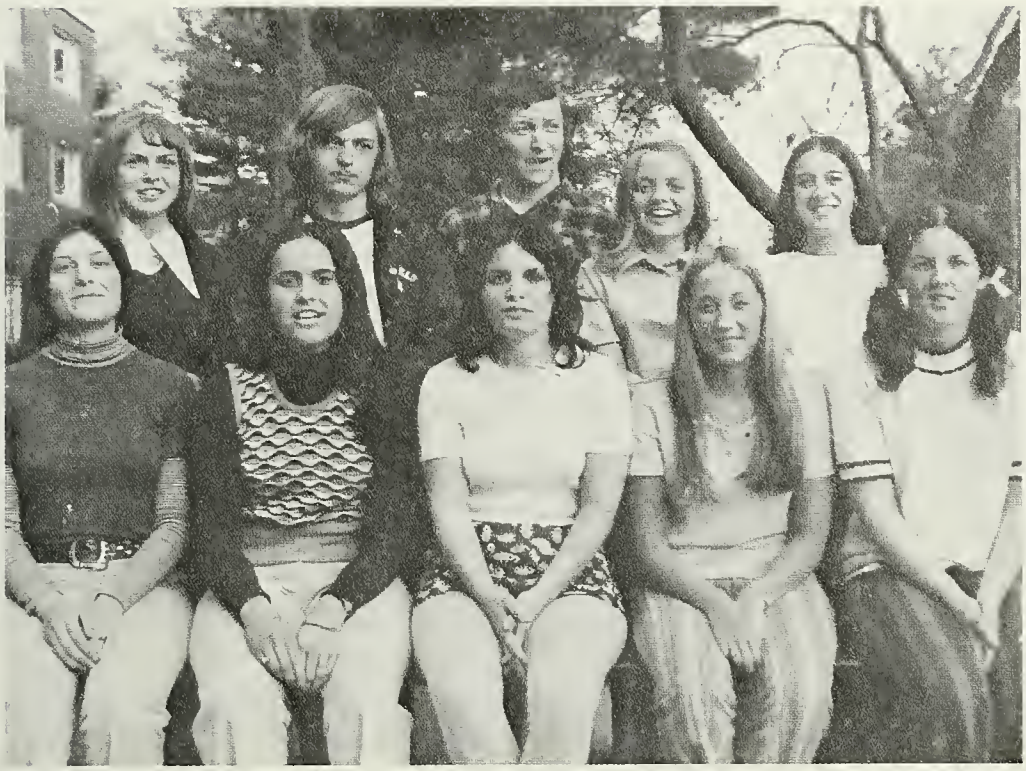

The A.G.G. Booster Club, otherwise known as the Active Guys and Gals, sponsors various activities during the year. This year, among other things, the A.G.G. sponsored a carwash, and co-sponsored the Halloween Party. President Paul O'Brien is pictured below.

Biology Club

The Biology Club, in coordination with the Environmental Club, began the year with a coffee house open to the college community in order to promote membership. Since then, the club, advised by Mr. Phillips, has brought a number of activities to the campus, and has participated in the activities other colleges have offered. The Biology Club represented Westfield State at the Penn. State Convention and at the Eastern College Science Conference. They have sponsored a lecture and slide show of a cross-country bicycle trip, a lecture on abortion and the pill, weekly science films, and they co-sponsored John Harris lecturing on wolf ecology. They are planning to continue to act as a source of information beneficial to the entire college community in the forthcoming year.

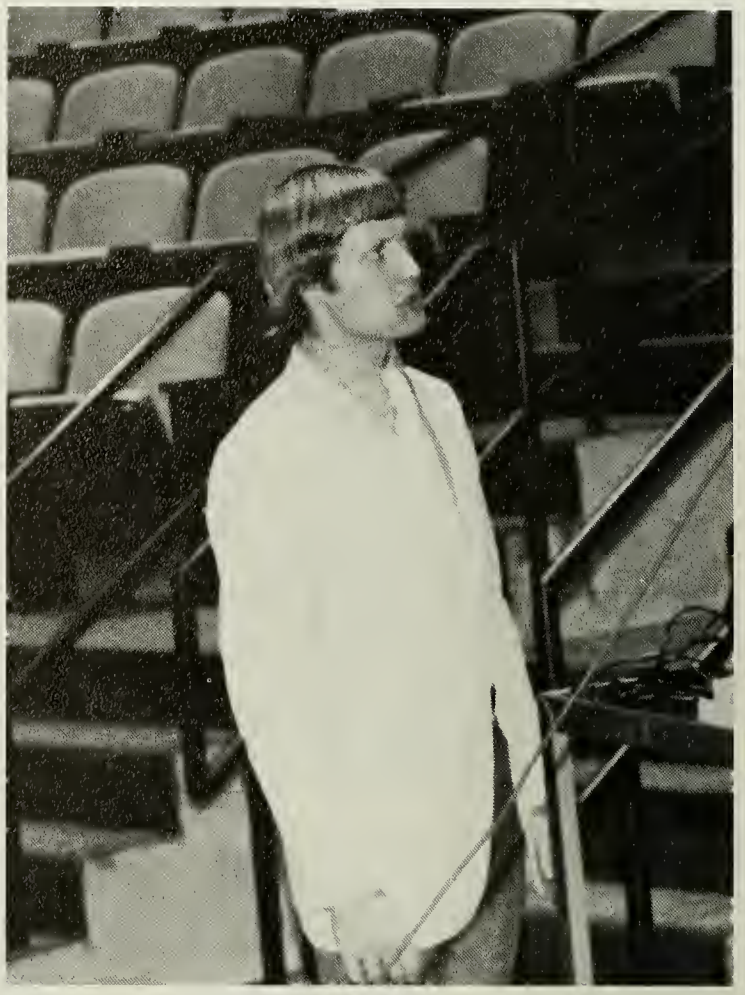

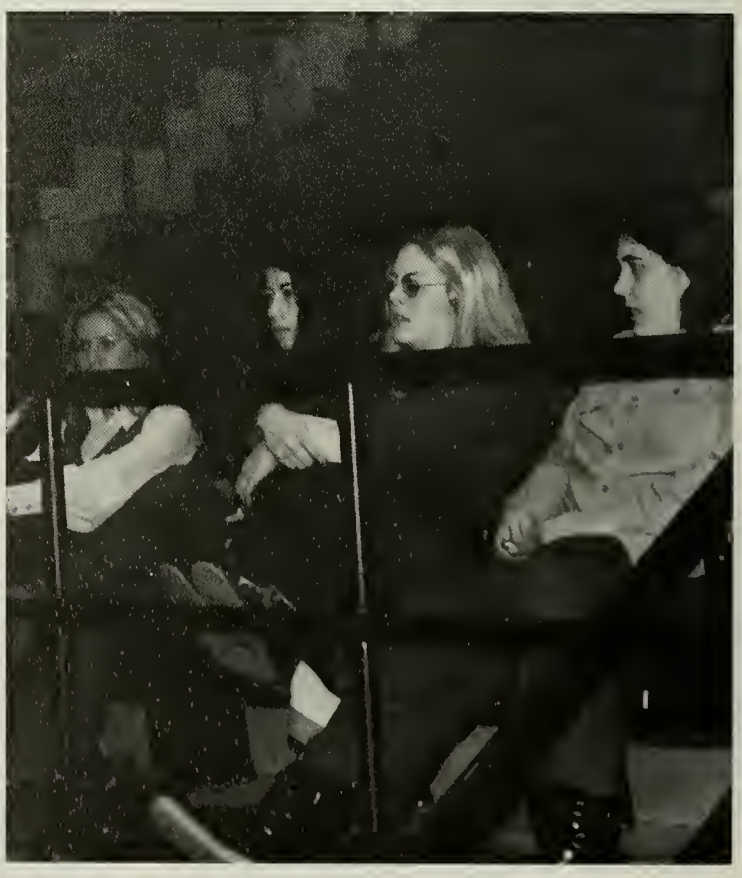

TOP RIGHT: Don Malony from Springield College lecturing with slides on a bicycle trip through U.S. and Canada. *BOTTOM RIGHT: (RIGHT TO LEFT)* Linda Jacobs, Secretary/Treasurer; Karen Dalecki, President; and *(FAR LEFT)*, Terri Margosiak, Vice President.

Circle K

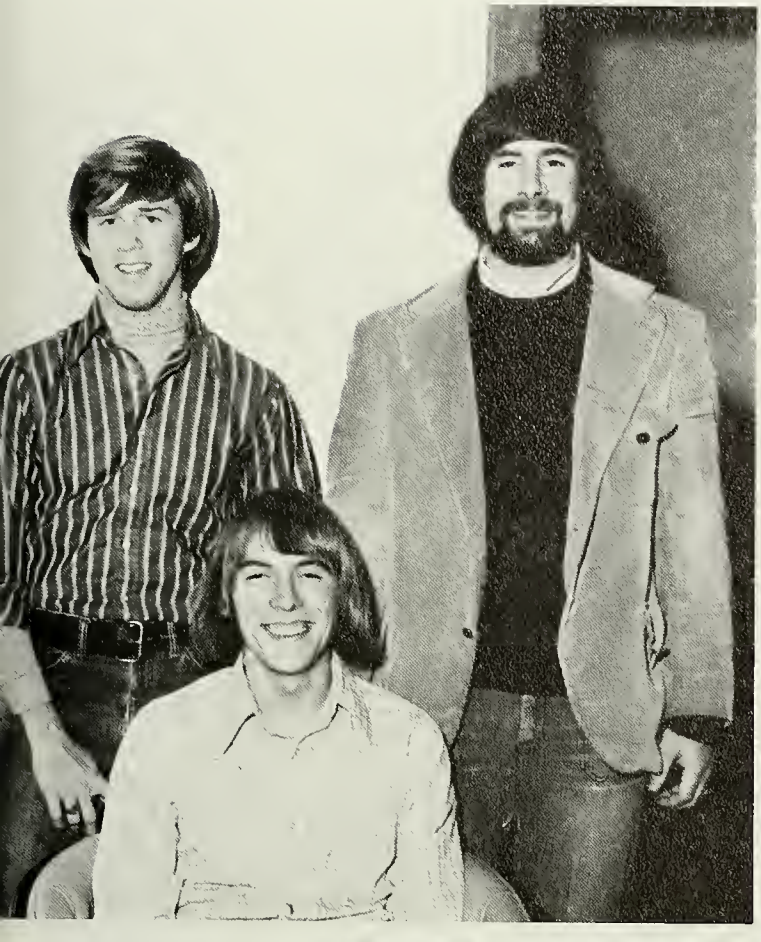

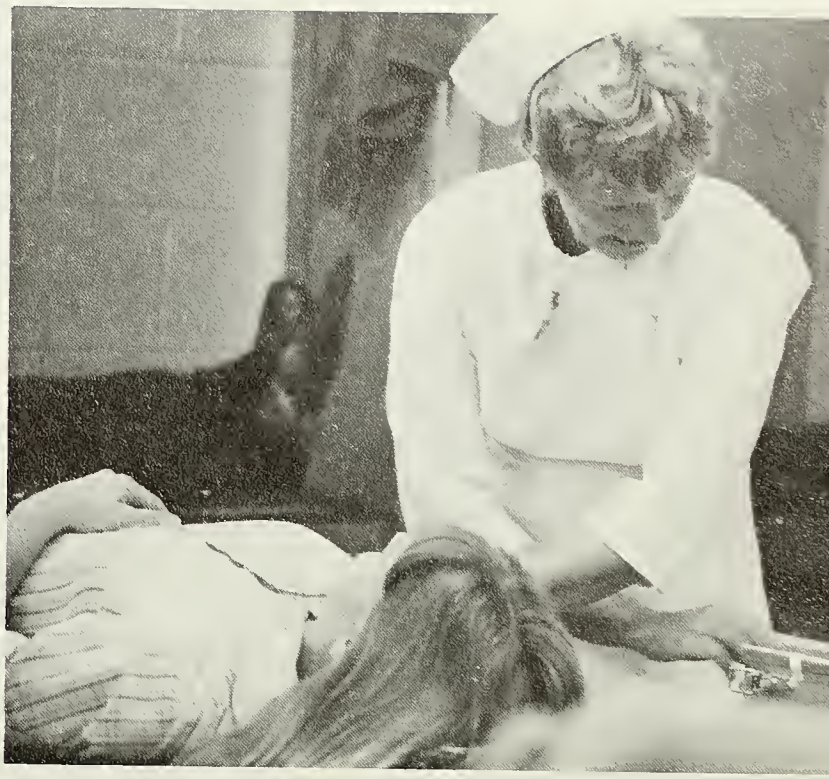

Circle K members under the auspices of the Westfield Kiwanis Club, try to display their concern for mankind by serving the campus community in innumerable ways. The most well known of these ways is the bi-annual visit of the Bloodmobile, by which the Circle K Club makes available to the students an opportunity to assist the Red Cross in a most needed way — the donation of blood.

Circle K Members: B. Harrison, J. Burke, J. Ryan, Z. Sieckowski, B. Kalstrom, P. Lewis, B. Nagle.

Co-Curriculum

Co-Curriculum brings in performers of various types in hopes of presenting a culturally-oriented program for the WSC community. This year, among others, Co-Curriculum was proud to present Louie Nye, a folk concert featuring Tom Willitts and Richard Johnson, the Irish poet Basil Payne, and a rock band, Swallow.

(TOP) Co-Chairman Debbie King at the Awards Banquet. *(BOTTOM)* Louie Nye.

Economics Club

Advised by Dr. Russell Bellico, the Economics Club exists to allow its members to present and discuss those pertinent social issues which are intimately affected by economic manifestations. Within this framework, the Economics Club sponsors colloquia, speakers, and trips for its membership and the student body at large.

Film Society

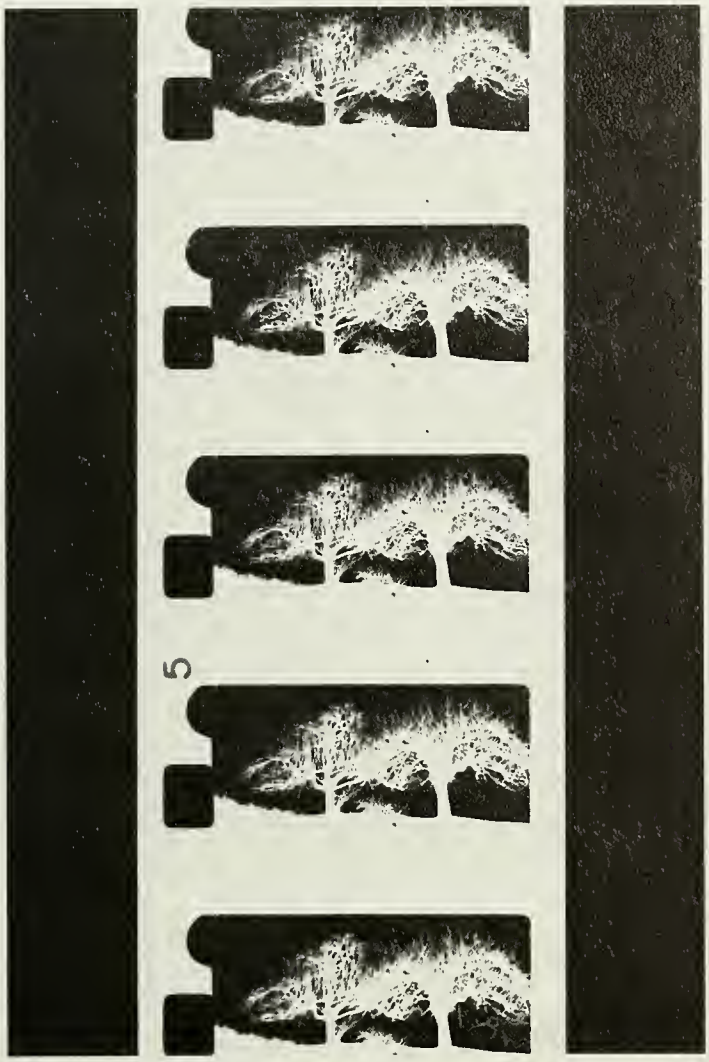

The Film Society exists
to cultivate the appreciation of the film
as an art form
and to offer an opportunity
for self-expression through film.
A number of films are exhibited
to acquaint the student
with the best work in this popular art form.
The films are chosen for their critical acclaim,
for their importance in history of the form,
and for the reputations
of stars and directors associated with them.

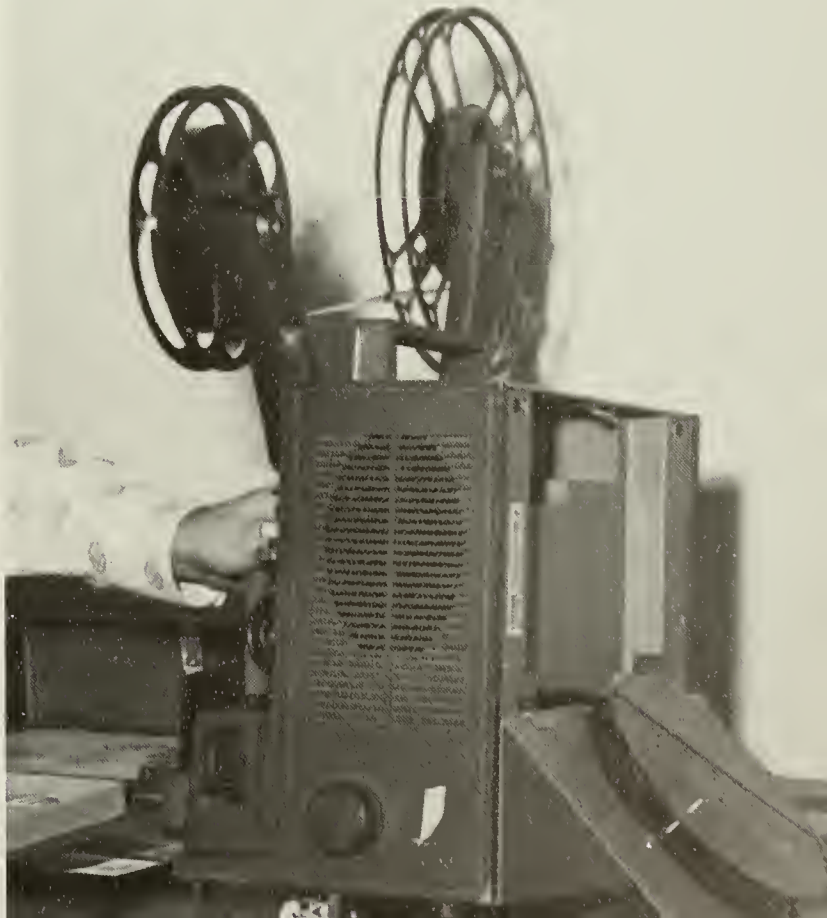

History Club

Anne, Joann, Pat, Steve, Connie.

The History Club, advised by Dr. Kaufman and Professor Shannon publishes the *Historical Journal of Western Massachusetts,* compiled of research papers of the History and Social Science Departments.

The Club also sponsors speakers covering various topics of history on a regular basis. Speakers are brought in from off campus, or are members of the campus themselves.

International Relations Club

President Mary Lou Pyra, Constance Chandler, and Miriam Morse.

The International Relations Club once again distinguished itself and Westfield State by traveling to New York, where they represented the United Kingdom in the Security Council of the National Model United Nations, held at the Statler Hilton Hotel from the twenty-third to the twenty-ninth. Westfield placed in the top five of the one hundred and seventy-three competing colleges. This is the second consecutive year that Westfield has placed among the top contenders under the direction of Dr. Frederick Harling.

Kahuna

The purpose of the Kahuna Motorcycle Club is to promote general interest in and safety in the sport of motorcycling.

The Officers: *(LEFT)* Terry Craven, President. *(RIGHT)* Joanne MacDonald, Secretary-Treasurer. Not pictured: Nanci Mahoney, Vice-President.

Kappa Delta Pi

TOP TO BOTTOM: LEFT: J. Turinese, D. Quinville, J. Emino, E. Fenton, S. Marderz. *MIDDLE:* M. Schmegal. *RIGHT:* J. Kaerwer, A. Cleary, P. Bielski, J. Haroutunian, P. Mistretta.

In the Spring of 1960,
the Iota Iota Chapter of Kappa Delta Pi,
a National Honor Society in Education,
was installed at Westfield State College.
The honor society
recognizes students of exceptional merit
in the field of education.
In addition to awarding this honor
to deserving students,
Kappa Delta Pi extends its good will
and talents to the people of the Community.
Last fall, the honor society held
a Halloween Party for retarded children,
and a dinner party for the aged at Christmas time.

Lambda Iota Tau

Lambda Iota Tau is an international honor society of literature which was founded on the Westfield Campus in the Spring of 1970. Membership is available to junior and senior English majors and minors who have completed at least twelve semester hours in literature beyond English Composition, obtained a full B average in their English courses, and achieved an overall academic average to place them in an upper 35% of their class. If an interested student meets these requirements, he then submits a creative or critical literary effort in support of his application for membership. In addition to being a formal recognition for academic excellence in literature, Lambda Iota Tau entitles members to its publications for life: LIT, a predominantly undergraduate annual periodical which publishes the society's annual bibliography of master's theses in literature, and "The Lambdan," and annual newsletter.

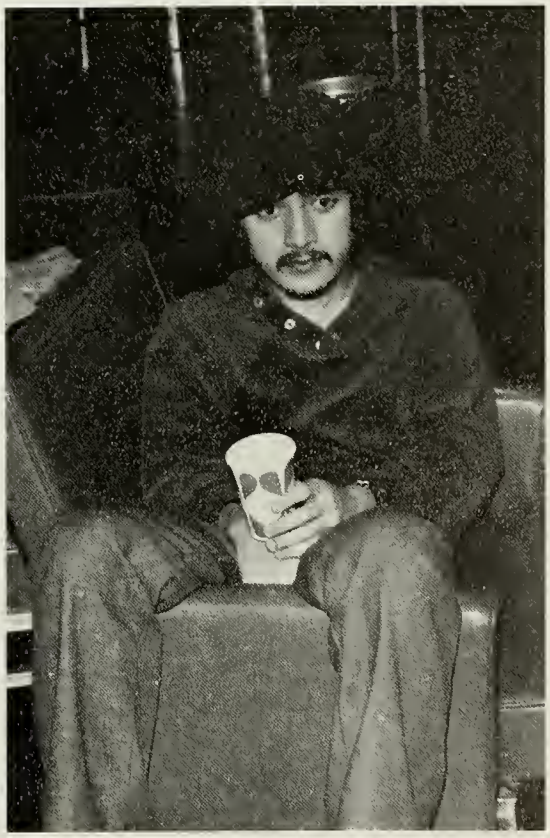

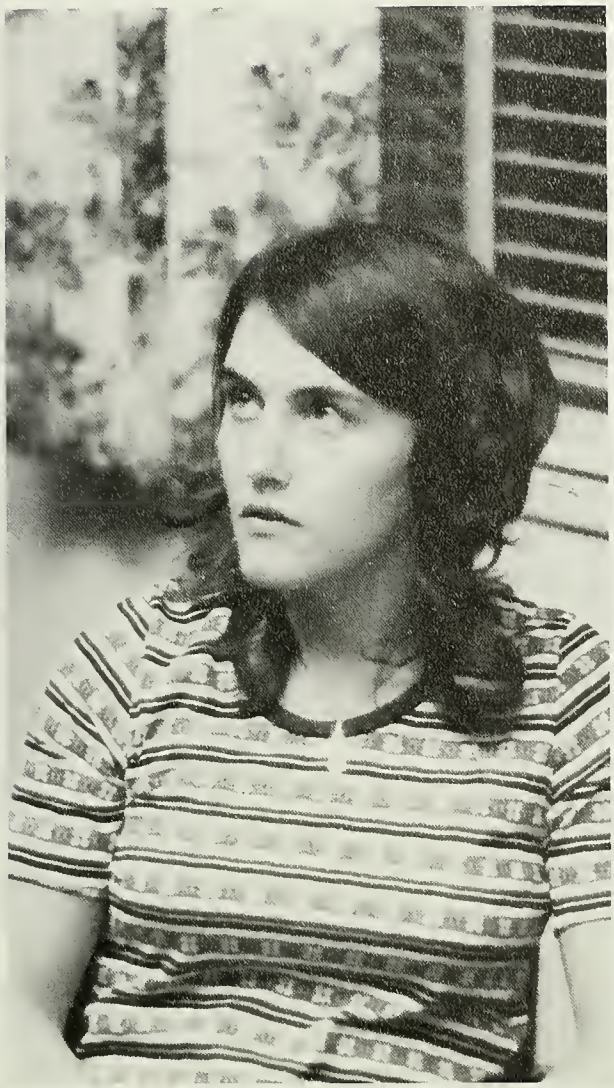

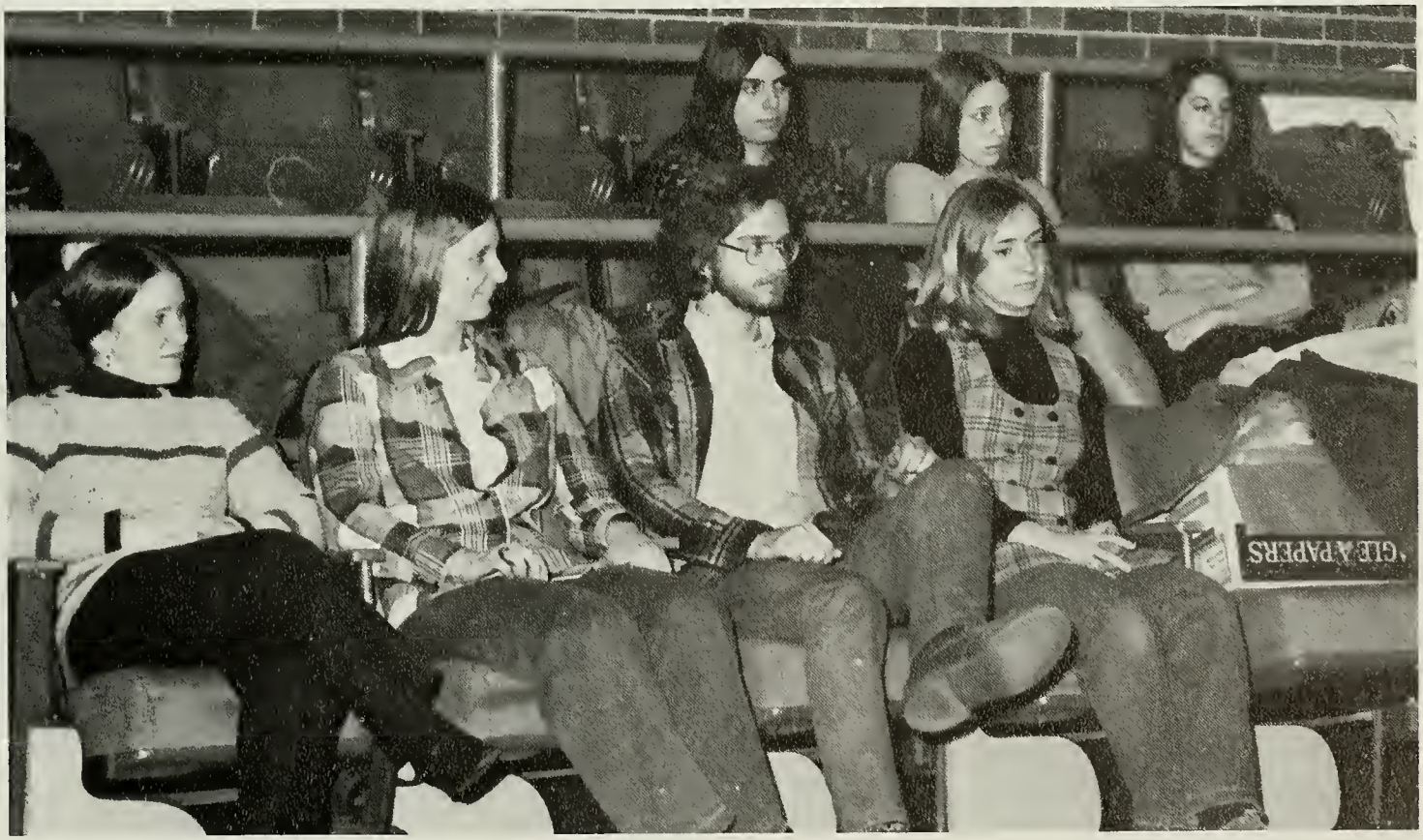
GLE A PAPERS

Outing Club

The members of the Outing Club share a unique interest in nature and a deep love of outdoor activities. The Club sponsors camping trips, hiking, canoeing and rock climbing to all those on campus who wish to discover the "great outdoors."

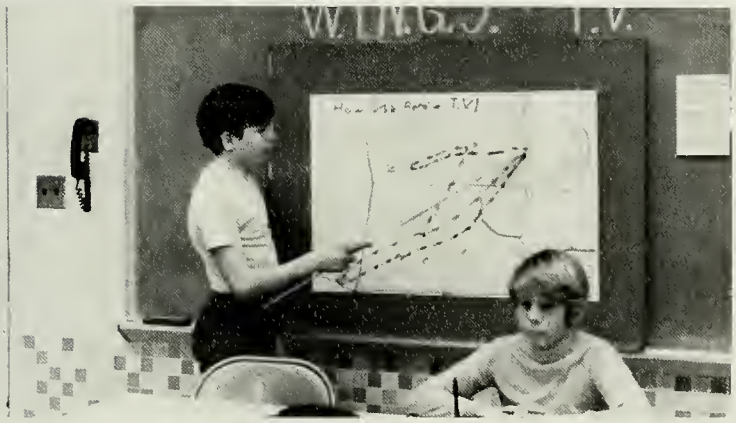
W.I.N.G.S. T.V.

SLOW
CHILDREN
AHEAD

W.I.N.G.S. T.V.

Philosophy Club

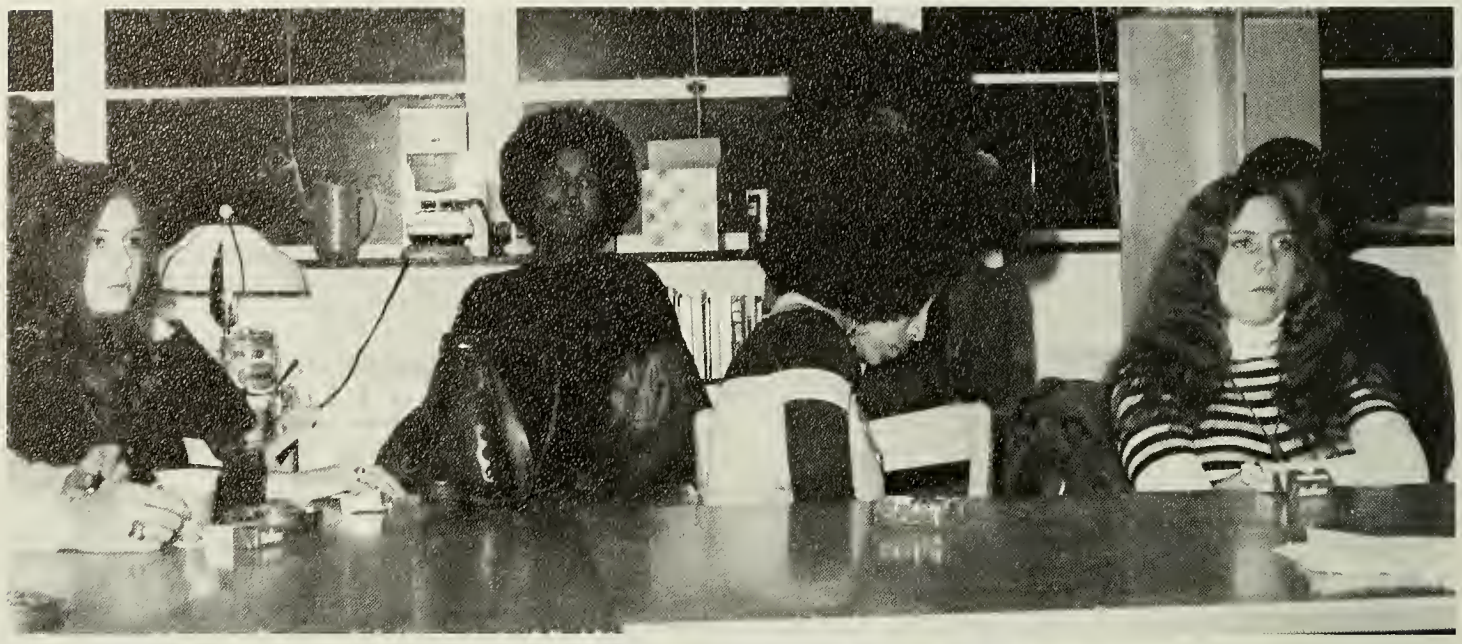

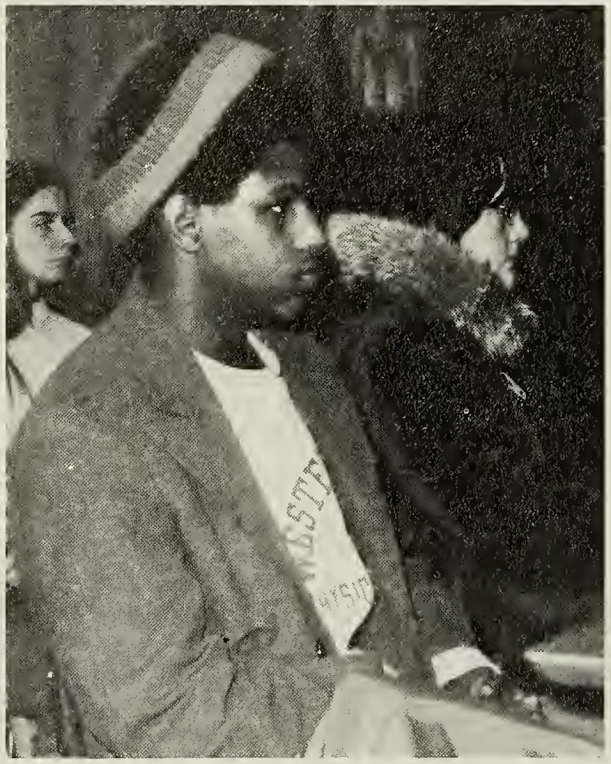

To be a philosopher is not merely to have subtle thoughts, nor even to found a school, but to love wisdom as to live according to its dictates, a life of simplicity, independence, and trust.

Thoreau

Photography Club

To take good pictures is to capture the beauty of the world and emotions of its special moments. To be a part of the Photography Club is to be better informed of the latest equipment and photographic processes, so that students may develop an excellence in picture-taking.

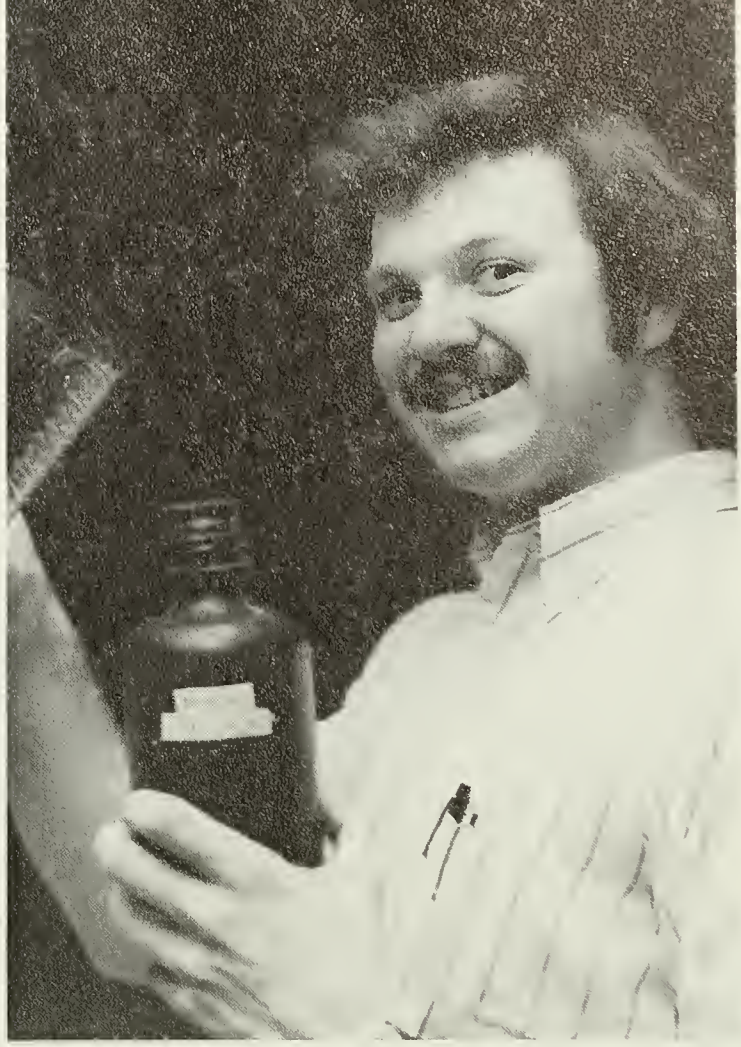

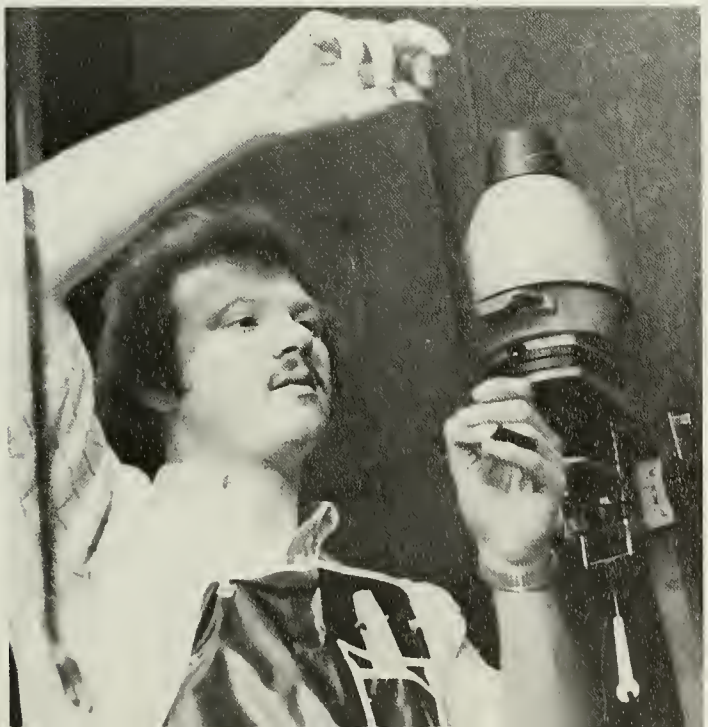

(MIDDLE LEFT) Chris Worth. *(BOTTOM LEFT)* Dr. Jekyll? *(TOP RIGHT)* Mr. Hyde?

Psychology Club

The primary purpose of the Psychology Club is to foster an active interest in psychology both vocationally and avocationally. Each year various opportunities are offered to enable members to observe and participate in programs of psychological interest. Current programs include recreational assistance at the Youth Service Board and work with the Westfield Drug Council. Programs are designed by the members to meet their interests. Also, every Spring, long-standing club members attend the Eastern Psychological Association Convention. In addition, the club presents a variety of speakers, films, and tours for the benefit of the entire student body. The year's activities culminate with an annual picnic.

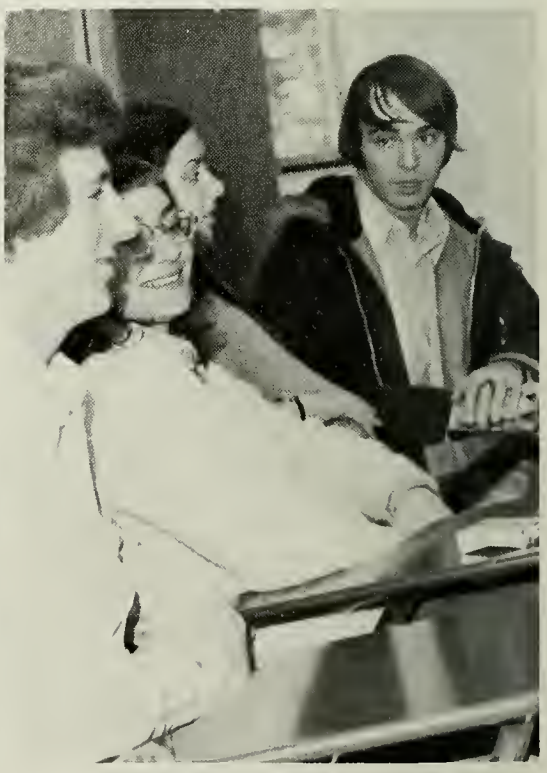

Radio Club

WWED

Your Campus Radio

670 A.M.

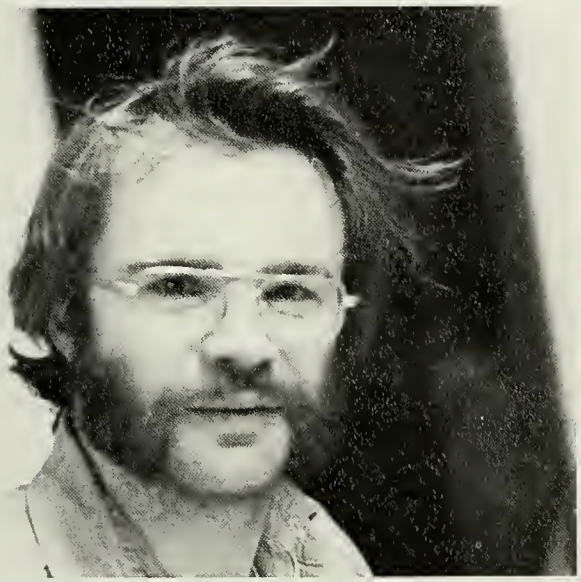

(LEFT MIDDLE) Al Jacques, General Manager. *(TOP RIGHT)* "And this week is . " *(BOTTOM RIGHT)* Mindbending Music??

Sex Education And Counseling Service

A Sex Education and Counseling Service is now open for all students wishing to become more aware of Birth Control methods and their efficiency. The Service also provides referrals in the case of unwanted pregnancies, and the opportunity to talk confidentially about sex-related problems of all kinds, as well as sponsoring movies, speakers, and panel discussions for the campus.

Student National Education Association

The Student National Education Association
is a supplementary organization
to any education major here at Westfield State.
The SNEA member automatically becomes a member
of the Massachusetts Teachers Association
once he or she has paid his dues.
Throughout the course of a year SNEA sponsors
a coffeehouse, speakers, films on education.
Some of the better features include:
"A First Year Teacher Comes to Rap";
"The Leadership Training Convention" held in March.
We also have a "Mock Interview"
in which actual students
go through an actual interview
with a genuine superintendent
from an area school system.
"Education Day"
has been a great drawing card in the past.
High school students
are given a taste of college life thru SNEA.
The annual "Bike-a-thon"
is a fantastic attraction for SNEA members.
Last year $500.00 was raised
as a result of this event
to help retarded children of Massachusetts.

Along with all of the above activities
a member's dues also pays for a monthly magazine,
"Today's Education", a pamphlet called "Impact".
and also a subscription
to a magazine called "Massachusetts Teachers."
SNEA sponsored a trip to Bridgewater
on December 2, 1972.
Those members who participated
in the Education workshops at BSC,
benefited greatly from the activities of the day:
Cardboard Workshop, Inflatable Classroom,
Open Education.

STANDING: J. Kareta, J. Kosiba, M. Fredericks, R. Crandall.
SITTING: A. Flebott, M. Skow, S. Dalessio, M. Czurko, K. Butler, B. Murray.

Health And Strength Club

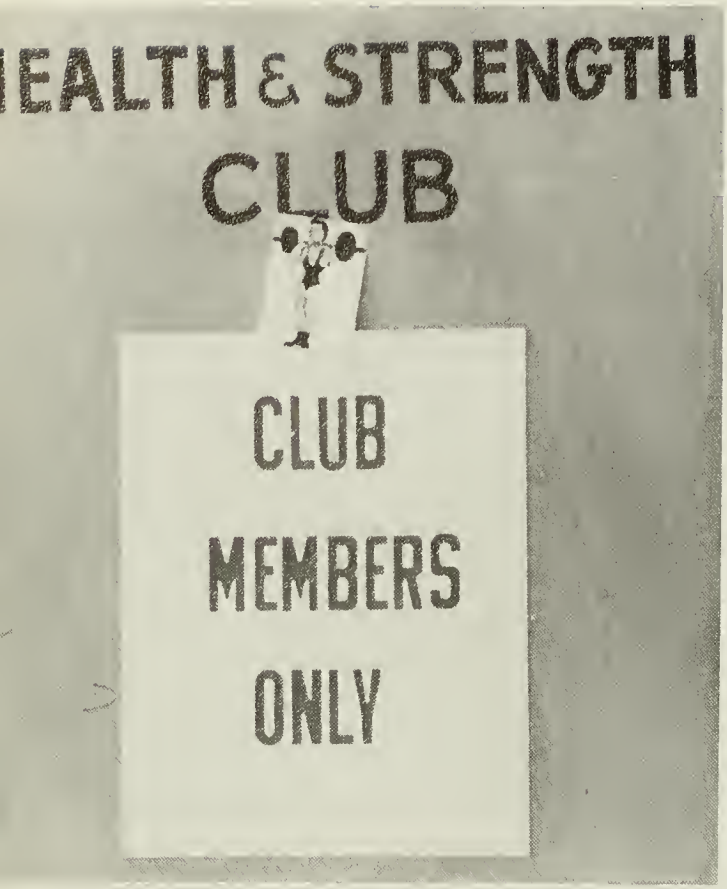

The central emphasis in education should be placed upon the unity of the total person and the interdependence of all aspects of self should be recognized and accepted . . . Hence, the attempt to actualize your individual potential and aid in making you as wholly educated a man as possible is a very worthy goal. Include in it experiences which contribute to your attaining your highest level of vibrant health, skill, joy, and creative use.

Barry C. Pelton

TEKOA

No one but a member of a Yearbook Staff can begin to imagine the time, toil and frustration which is the making of a publication such as Tekoa. This year I was especially fortunate to have a wonderful group of talented, ambitious people working with me. No matter what I say, it cannot possibly begin to measure up to the dedication and effort I have been a witness to as the Editor of Tekoa 73, so I must simply say, THANK YOU.

Sue

(TOP) Sue Gaylord, Editor-in-Chief; Todd Benson, Asst. Photography Editor. *(MIDDLE LEFT)* Paul O'Brien, Photography Editor. *(MIDDLE RIGHT)* Rae Crandall, Layout Editor. *(BOTTOM LEFT)* Carol Herlihy, Literary Editor. *BOTTOM, MIDDLE)* Suzanne Dalessio, Asst. Literary Editor. *BOTTOM RIGHT)* Sara Mortenson, Asst. Layout Editor.

Third World

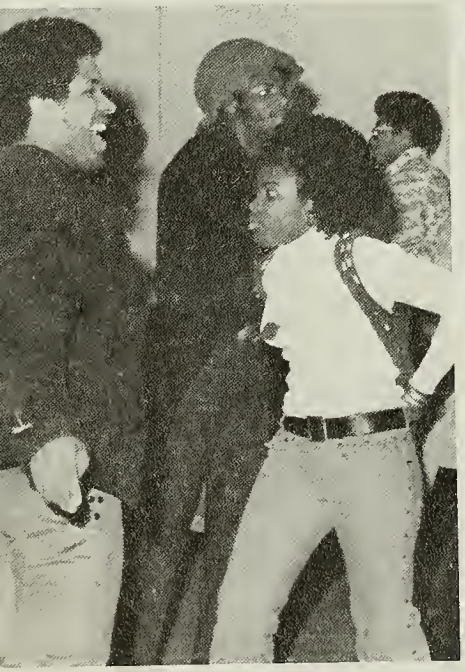

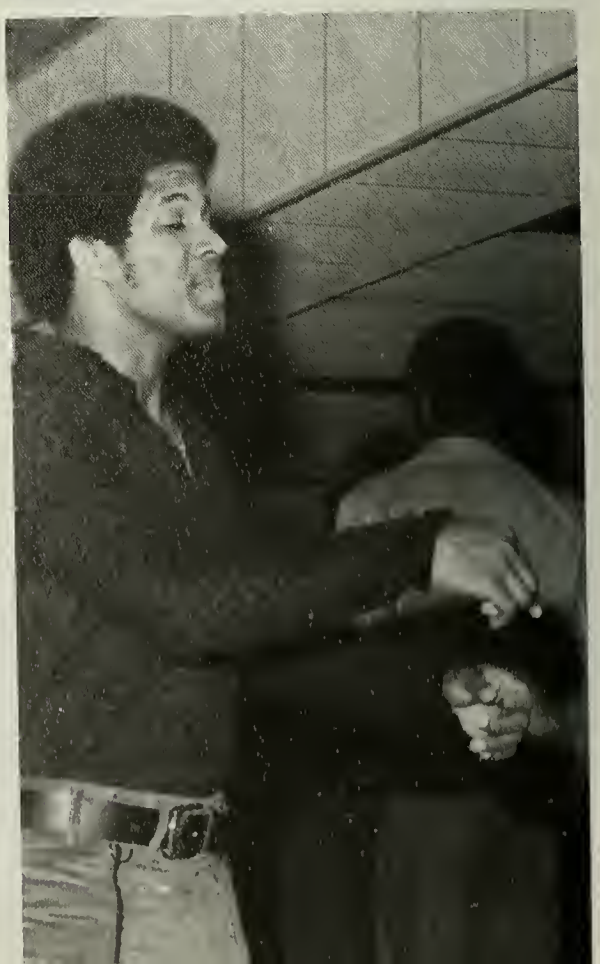

The Third World Organization has been organized in hopes of promoting interracial understanding. Its members try to encourage social activity among the membership and the college community, as well as provide information on the black experience to the college community.

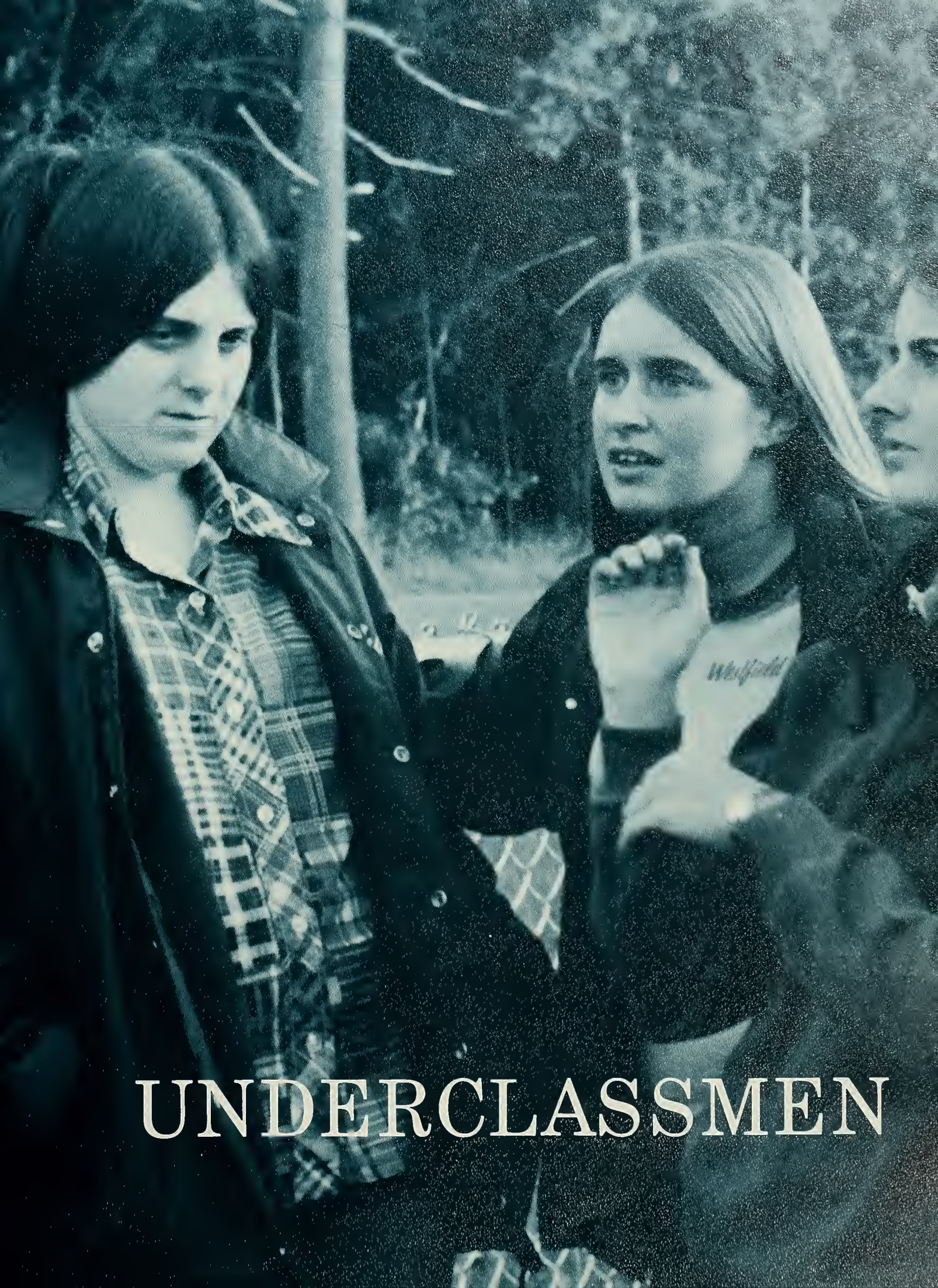
UNDERCLASSMEN

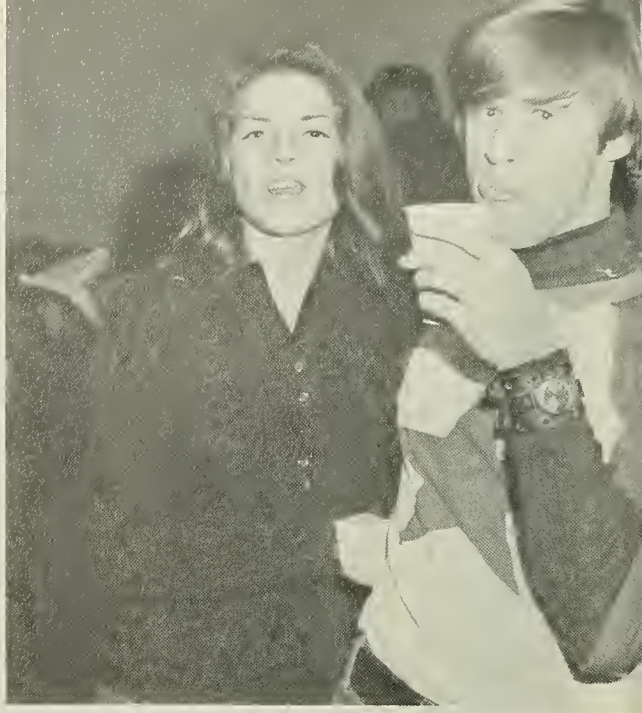

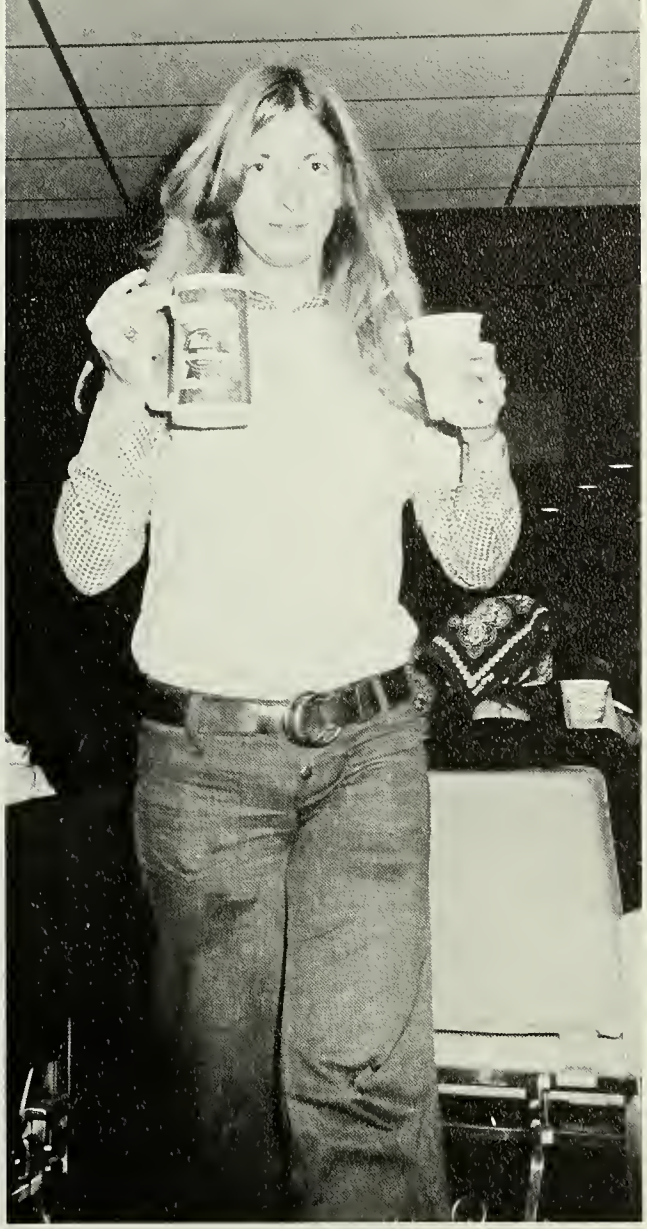

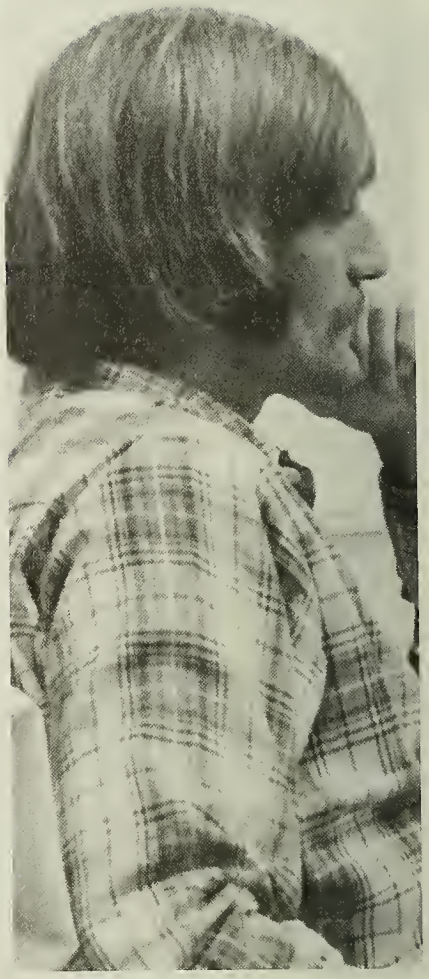

SENIORS

Senior Class Officers

Joseph Bernier
President

Judith Fletcher
Vice-President

Susan Squires
Secretary

Michael Kuchyt
Treasurer

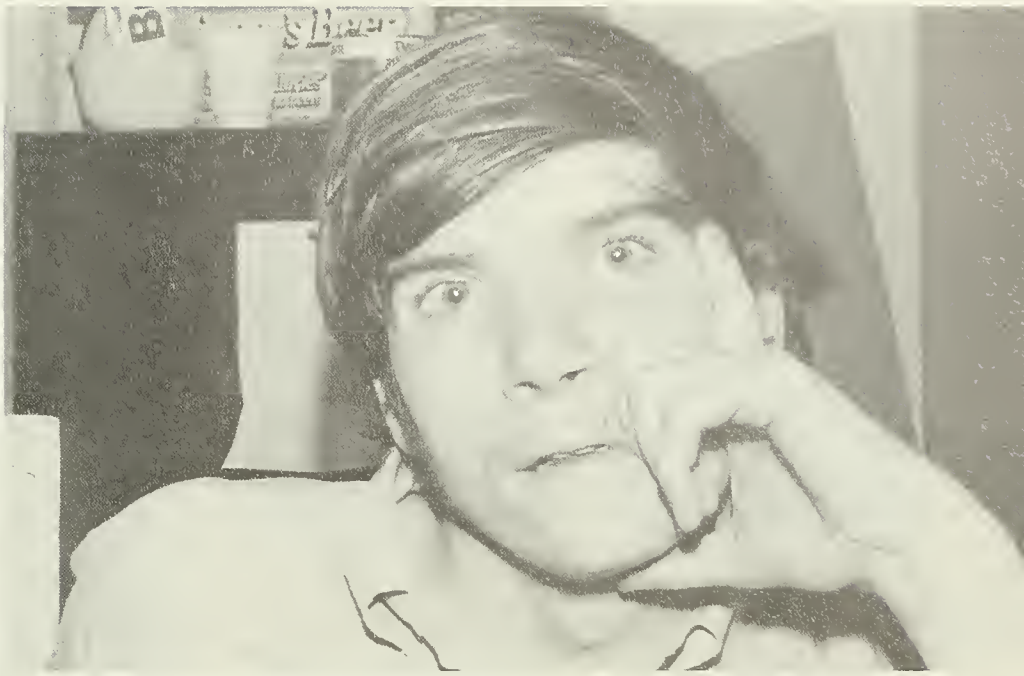

Randy Adams

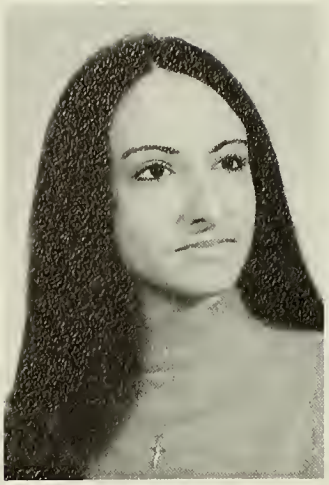

Frances Affenito

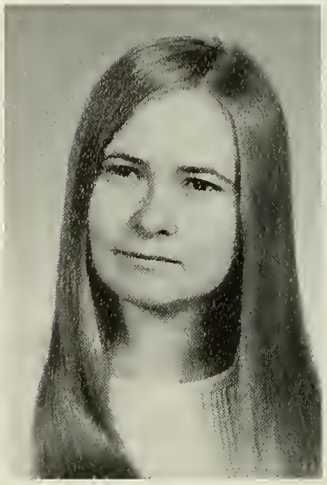

Jeanne Aggard

Eileen Ahmed

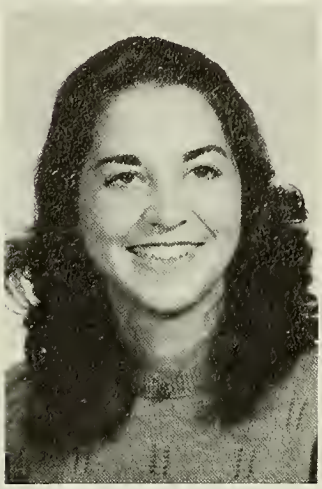

Clementine Albano

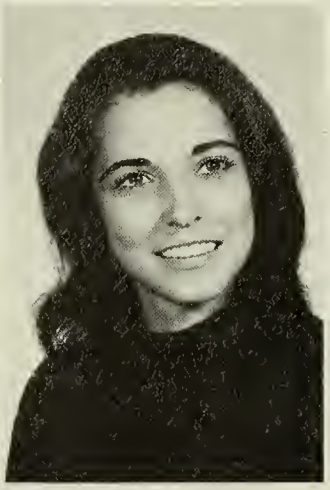

Donna Adams

Margaret Andreske

Christine Ares

Stephen Athas

Fernand Auclair

Patricia Aucoin

Debra Babineau

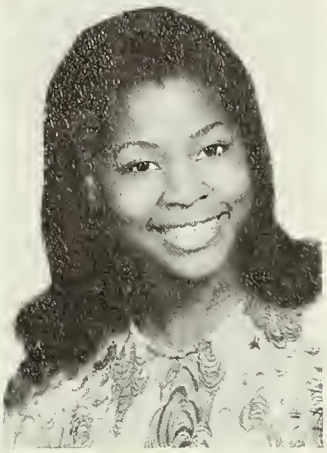

Beverly Bailey

Melissa Baron

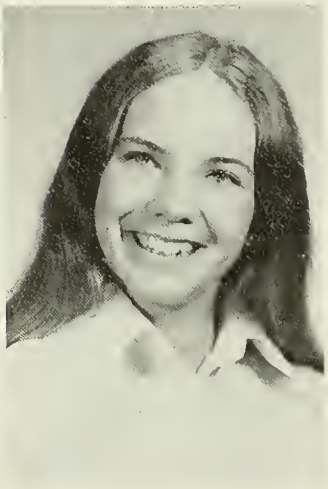

Helene Barthalomew

Mary Bartoszewicz

Beverly Beaman

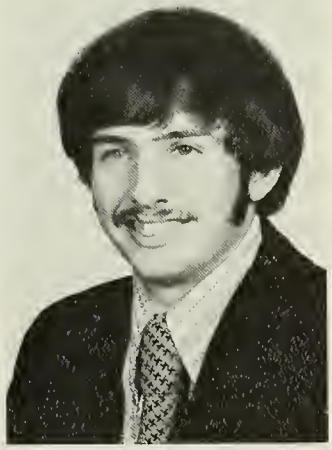

Alfred Beauregard

Cynthia Bertocchi

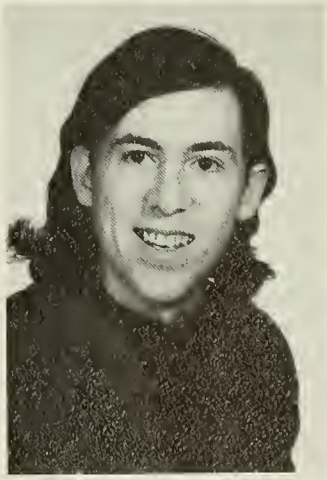

Frederick Besancon

Paula Bielski

Joan Bilotta

Rosemarie Blasioli

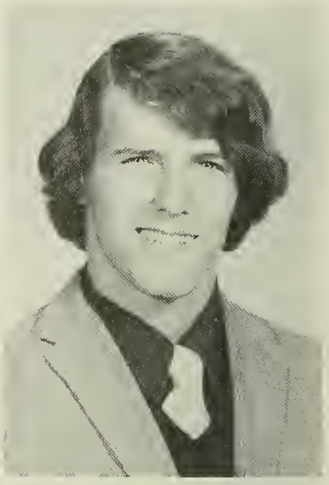

Gary Blodgett

Ronald Boissonnault

Valerie Booth

Chester Boronski

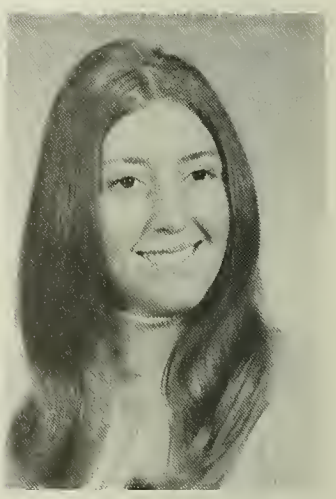

Diane Boutin

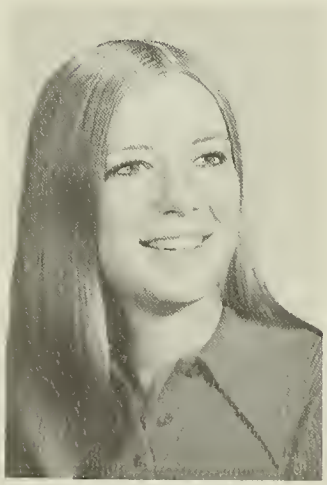

Lois Bowse

Barbara Bozek

Steven Bozzi

Dennis Bozzi

Diane Brown

Charlotte Bruce

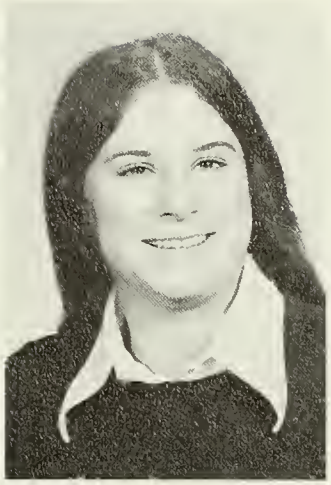

Christine Brunelle

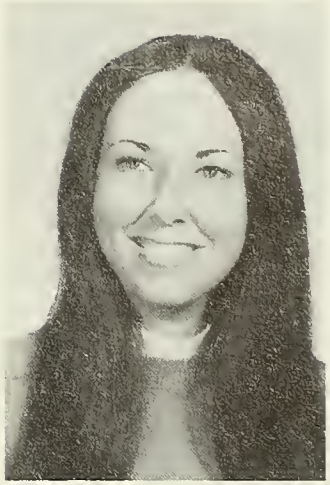

Susan Buling

Denise Cadieux

Carmella Calcasola

Nancy Carey

Deborah Carnoe

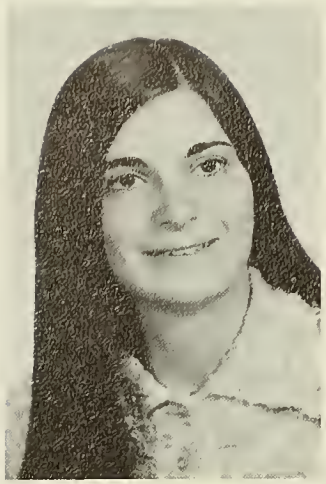

Dolores Catallozzi

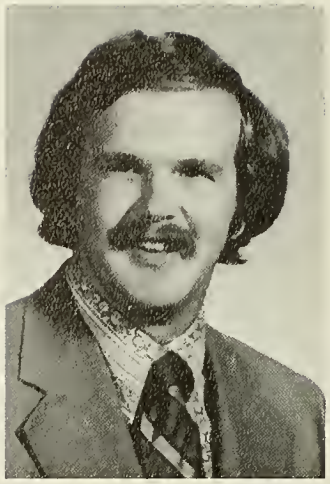

John Cavannaugh

Constance Chandler

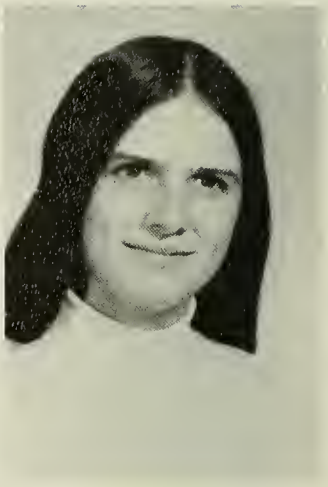

Maureen Christie

Kenneth Cierpial

Dianne Clapp

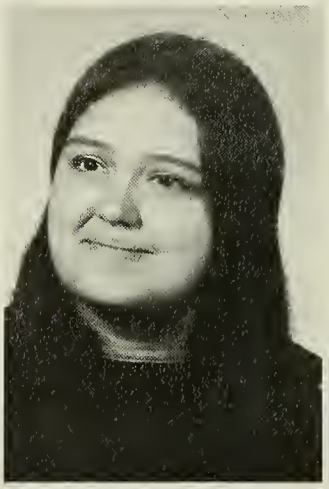

Darlene Cloutier

Barbara Coffey

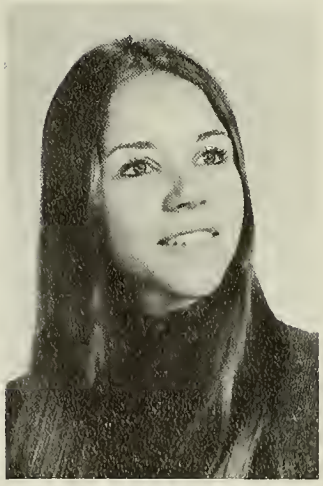

Teresa Colelli

Bruce Collina

Donald Conkey

Clare Connolly

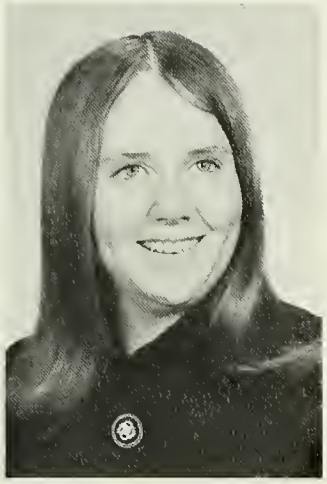

Nancy Connor

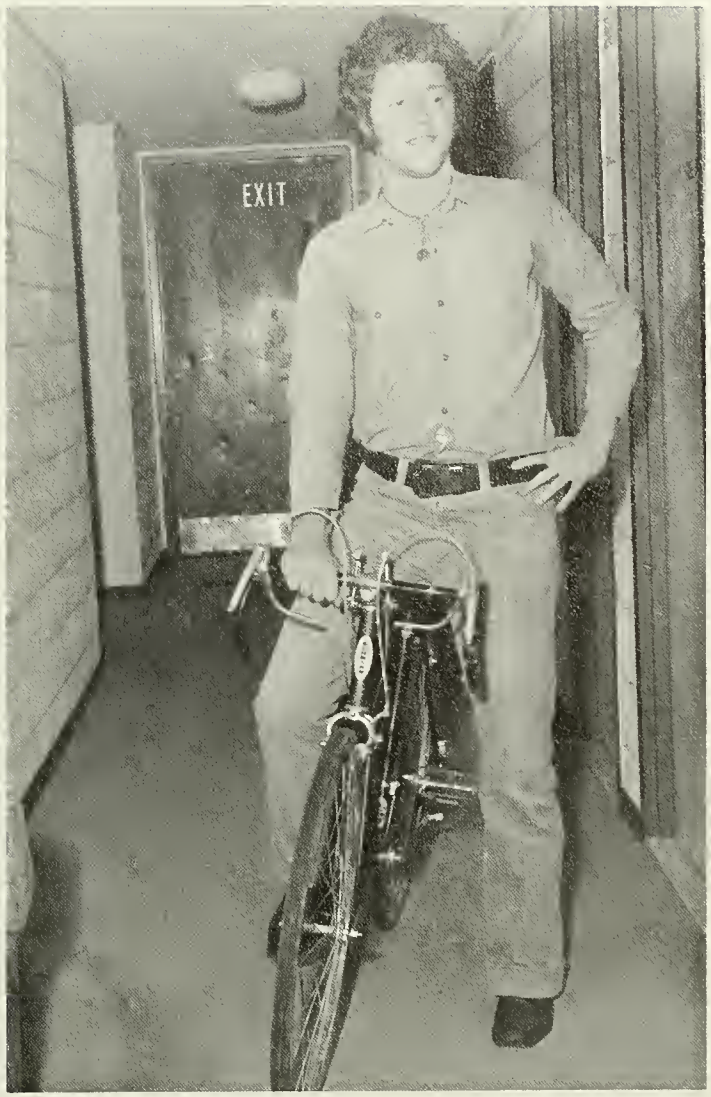

Gail Conway

Linda Coty

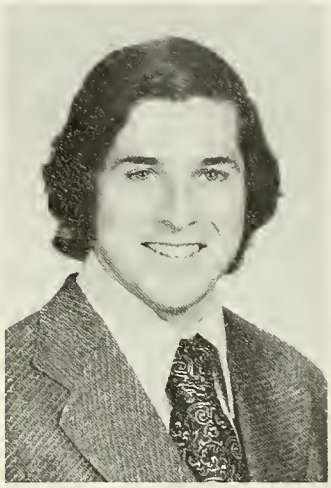

John Coughlin

Diane Coventry

Lynn Cranson

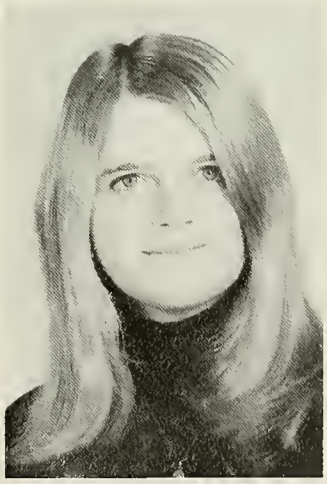

Theresa Craven

Cynthia Cross

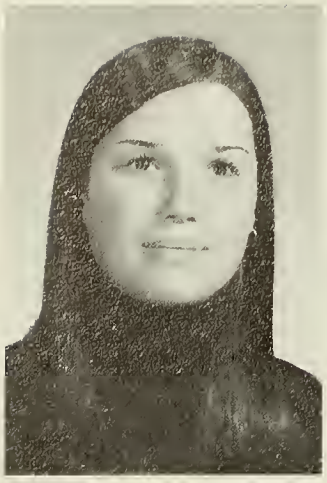

Jane Crowley

Annemarie Czub

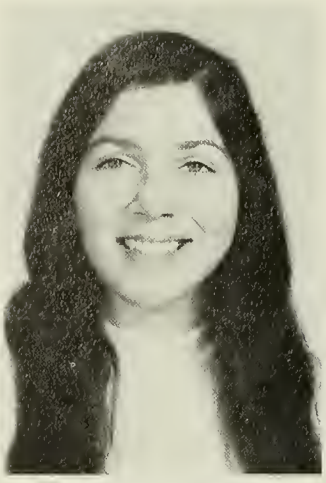

Dolores M. "Lolly" Daley

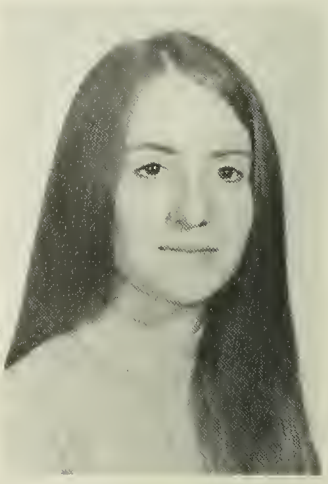

Kathleen Daly

Nancyann Daniel

Lawrence Darigan

Mark Davis

Deborah Decker

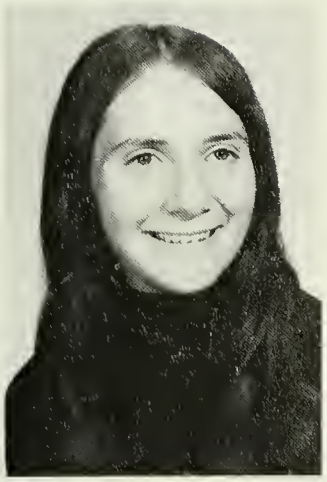

Linda Dellagiustina

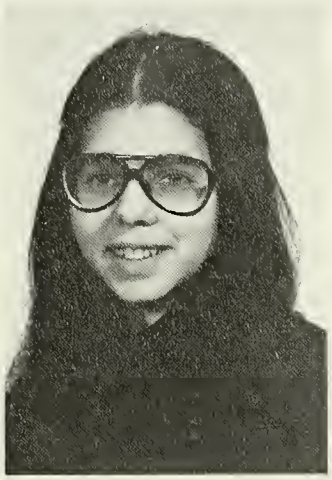

Christine Deni

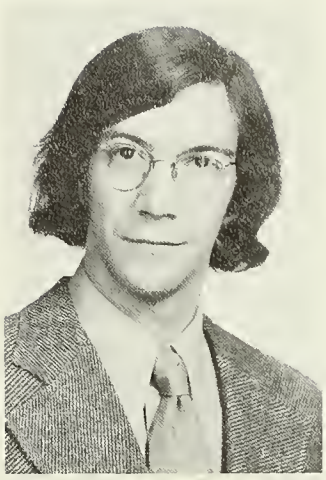

David Deschamps

Elizabeth Dezieck

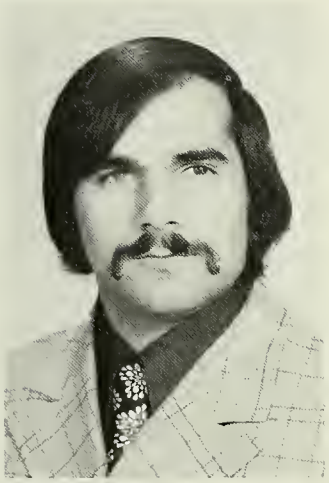

Eugene Dinicola

Karen Dinicola

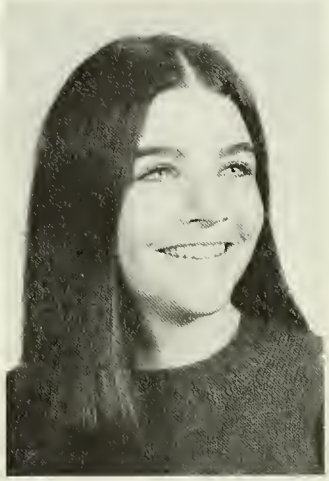

Briana Doherty

Joan Doherty

Maureen Doherty

Kathleen Donovan

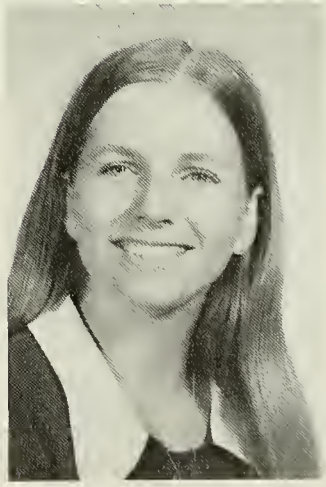

Linda Dorval

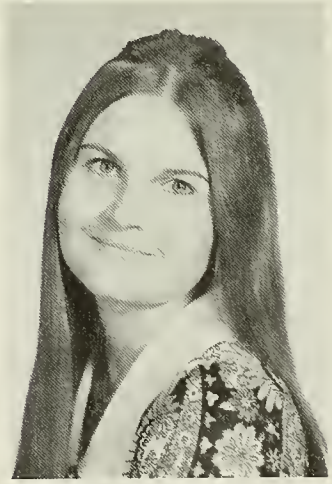

Christine Doty

John Downey

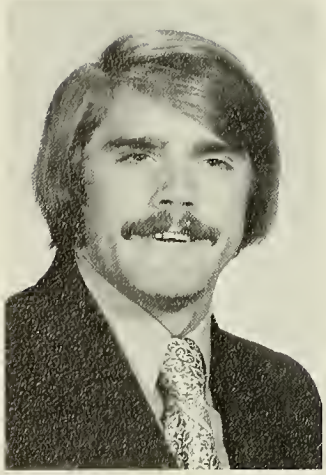

David Downs

David Drapeau

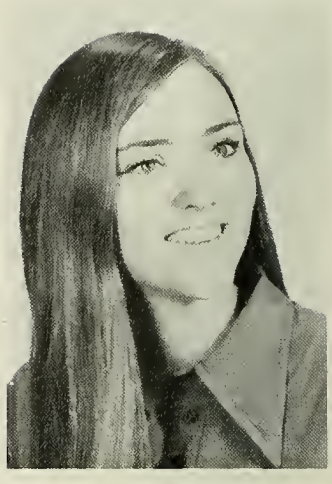

Eileen Driscoll

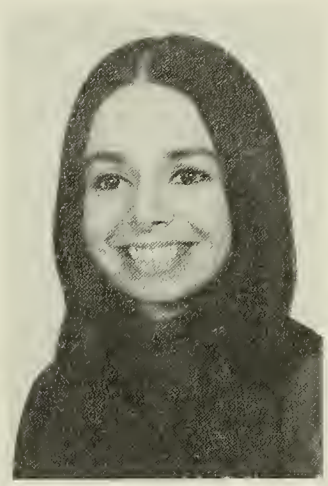

Gail Ducharme

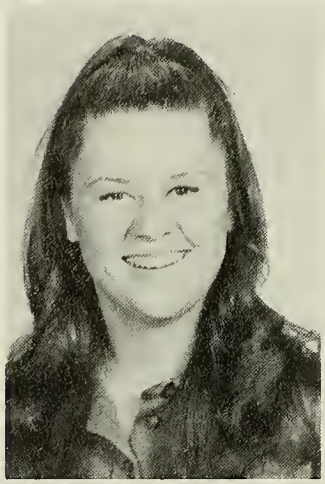

Mary Dupre

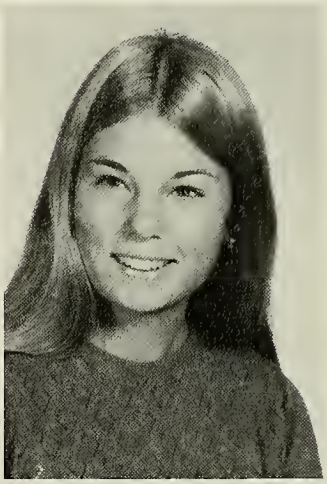

Candace Eaton

Joseph Enright

Robert Enright

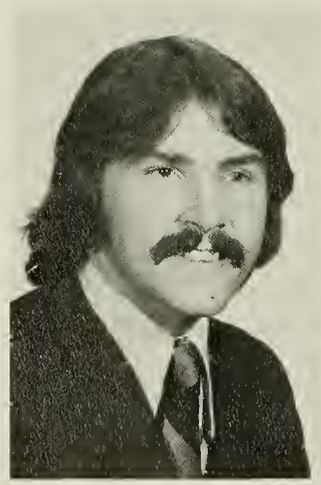

Carl Ericksburg

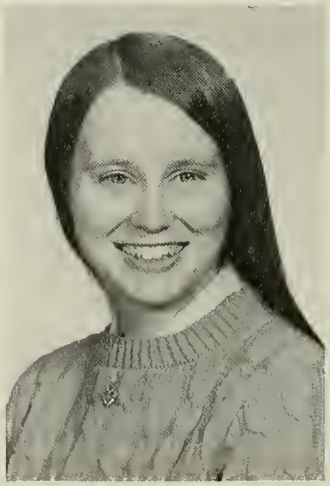

Patricia Erickson

Gail Fabrocini

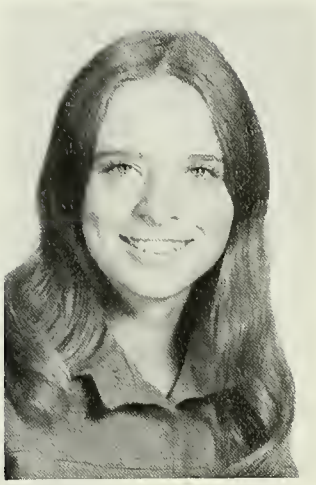

Anne Falandes

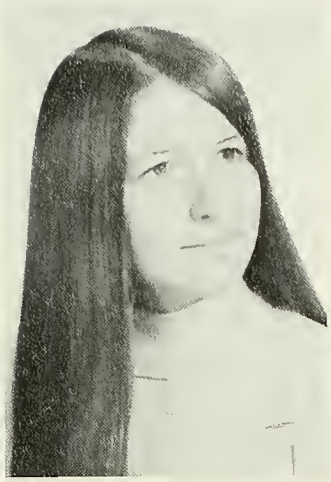

Pamela Fallon

Michele Faneuf

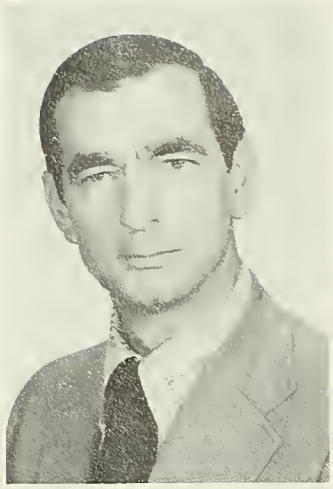

George Fanion

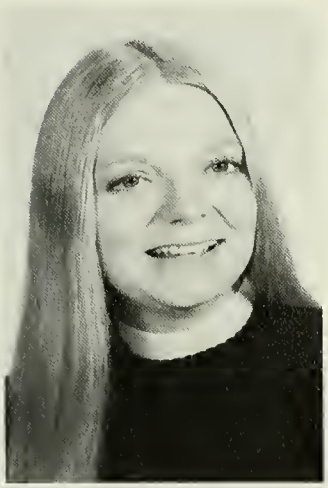

Sylvia Farley

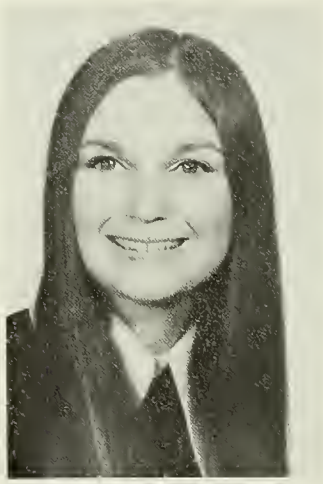

Carol Fedak

Ellen Fenton

William Ferguson

Anthony Ferreira

Susan Fielding

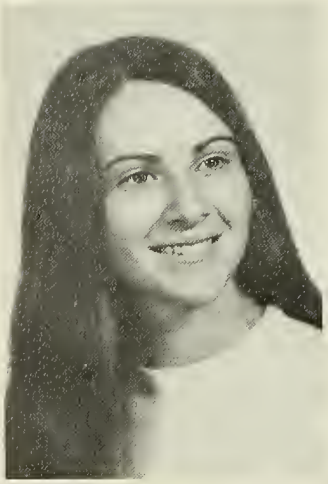

Julie Firing

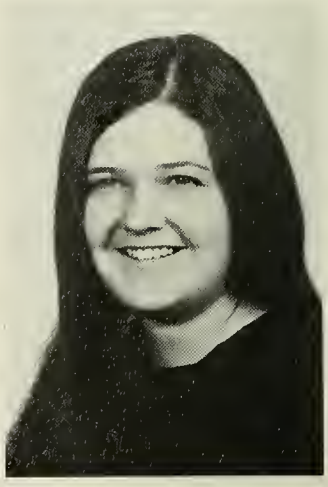

Patricia Fitzgerald

James Fleming

Angela Floria

Bethany Footit

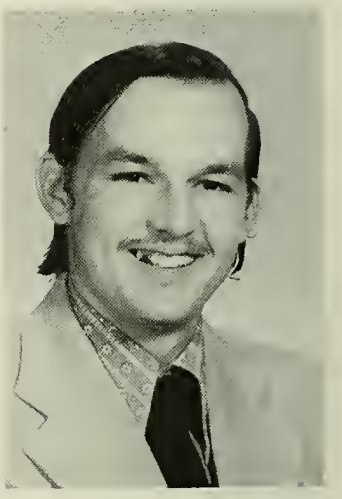

Gary Forgette

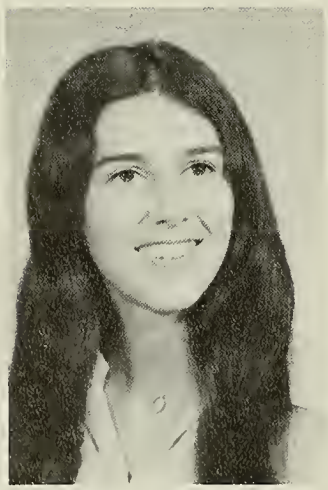

Marguerite Fournier

Ernest Frias

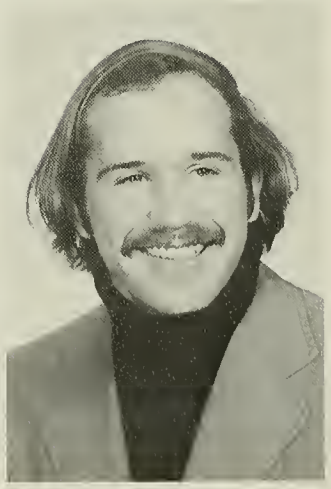

Francis Friguglietti

Janice Fritsch

Susan Frost

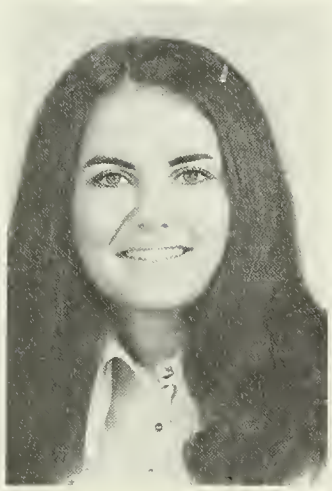

Jean Gallerani

Cathy Garcia

Bryan Gatley

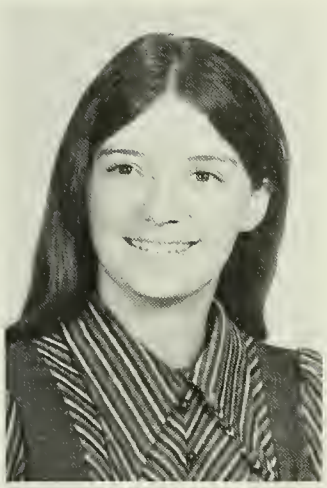

Michele Gaudette

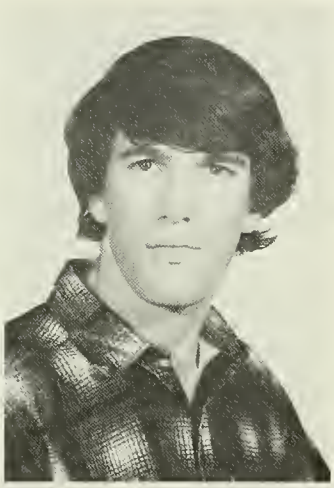

Gary Gentile

Elaine Geoffrey

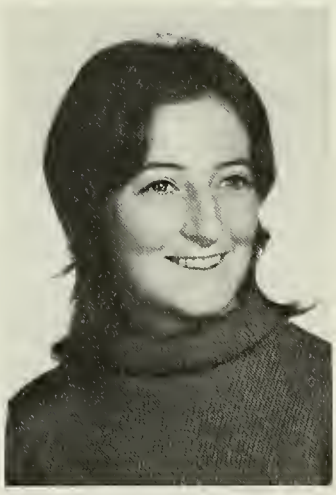

Nancy Giannetti

Carol Ginty

Gayle Golenski

Mary Gonsalves

Jeffrey Goodwin

Denise Gorman

Linda Gosselin

Gary Goyette

Eileen Gravel

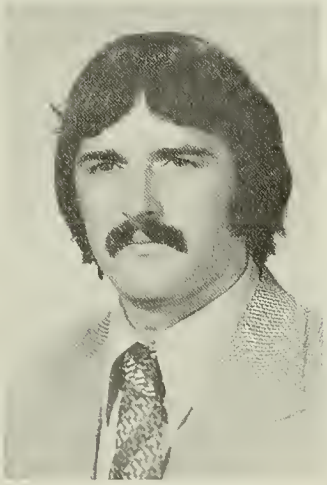

Richiard Griffin

Patricia Grondski

Barbara Gross

Eugene Gruszka

Pamela Guzik

William Hackenson

Russell Hammond

Donna Harris

Sharon Harris

Frances Hayden

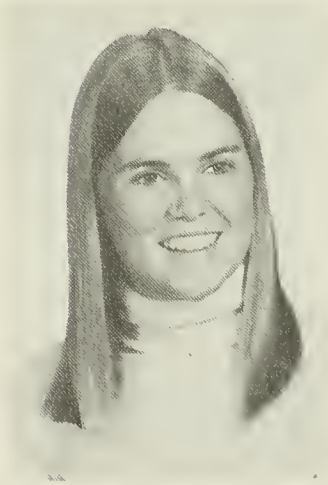

Nancy Hayward

David Herrick

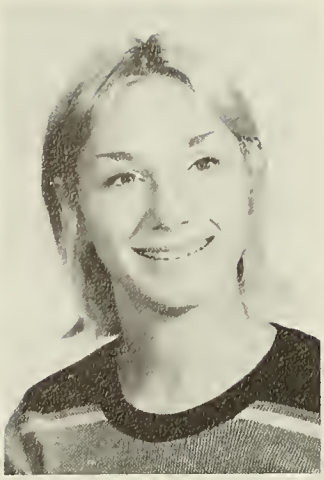

Susan Hildreth

Robert Hill

Francesca Hopper

Joseph Hopper

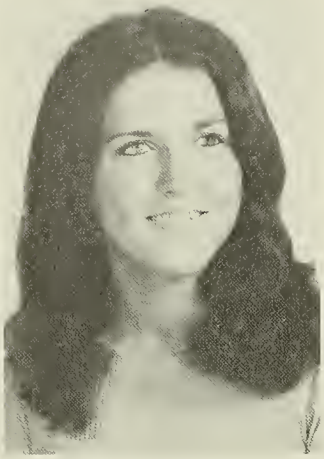

Mary Hourihan

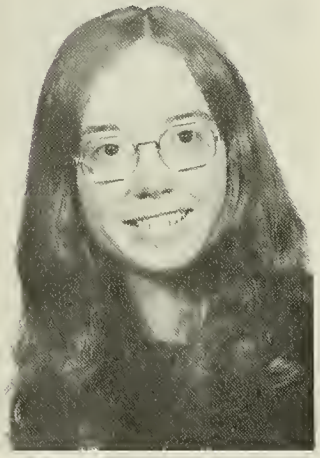

Patricia Howes

Kay Jackson

Lawrence Jamieson

Virginia Johnson

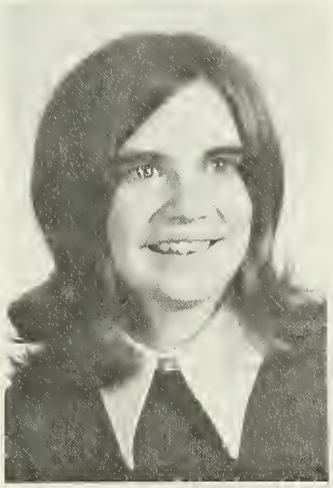

Kathy Johnstone

Linda Julian

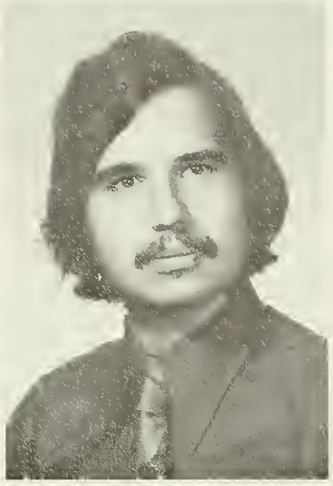

Stephen Kamienski

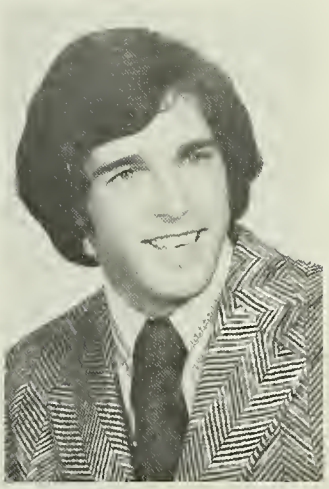

John Keefe

Rhoda Kennedy

Alice Kent

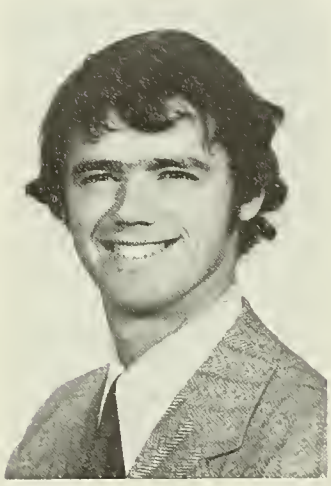

William Kerrissey

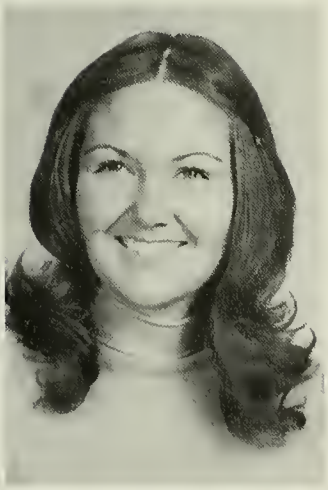

Deborah King

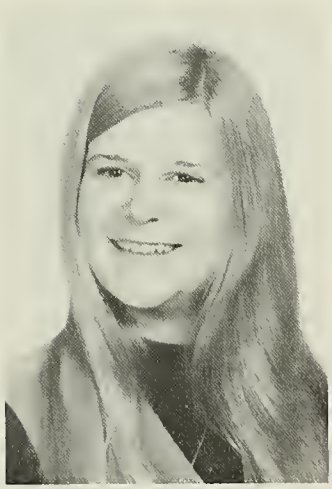

Judith Kisilus

Karen Klaus

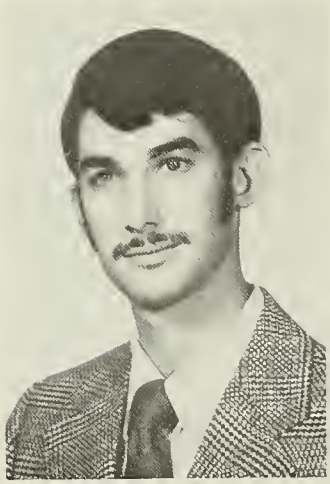

Arthur Konrad

Katherine Korvek

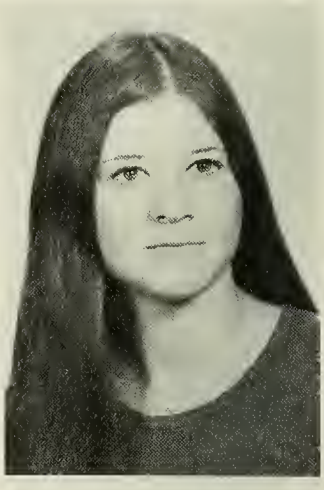

Michele Koscher

Joan Koss

Susan Kowalski

Marlene Kozicki

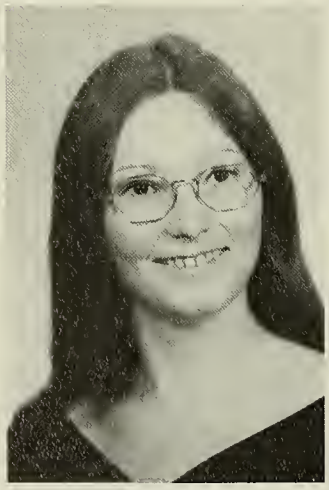

Alice Koziol

Elayne Kravertis

Pamela Kruszyna

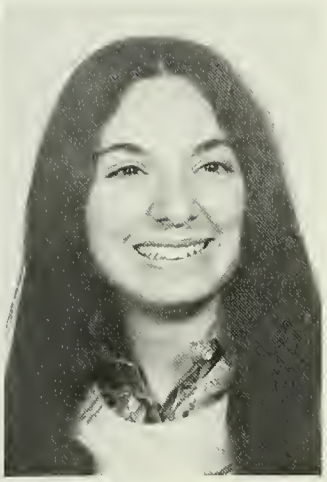

Irene Ktorides

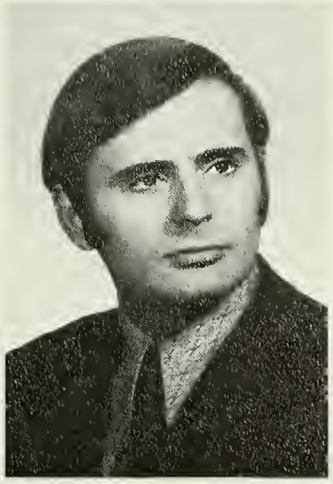

Paul Kucinski

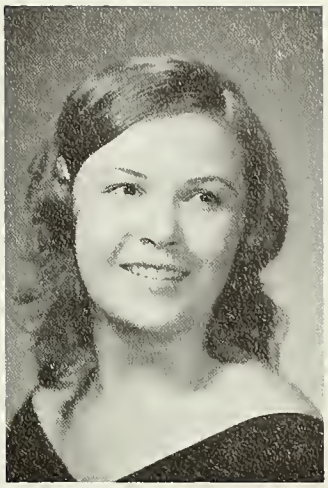

Pat Kushi

Diane LaFleche

Susan LaFosse

Georgette Lambert

Allan Lammi

Bruce LaPointe

Linda La Riviere

Patricia LaRochelle

James Laverty

Charles Lent

The Carriage Lounge

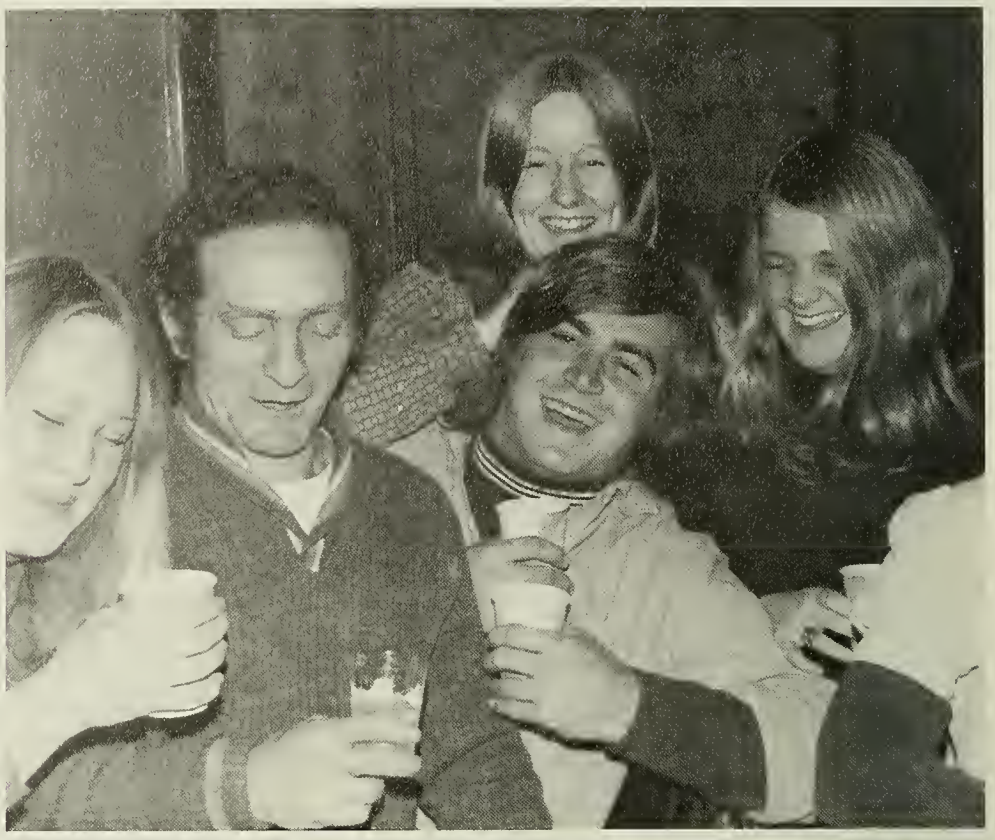

If all be true that I do think
There are 5 reasons we should drink
Good wine —
a friend
or being dry
Or lest we should be by and by
Or any other reason why.
Aldrich, "Reasons for Drinking"

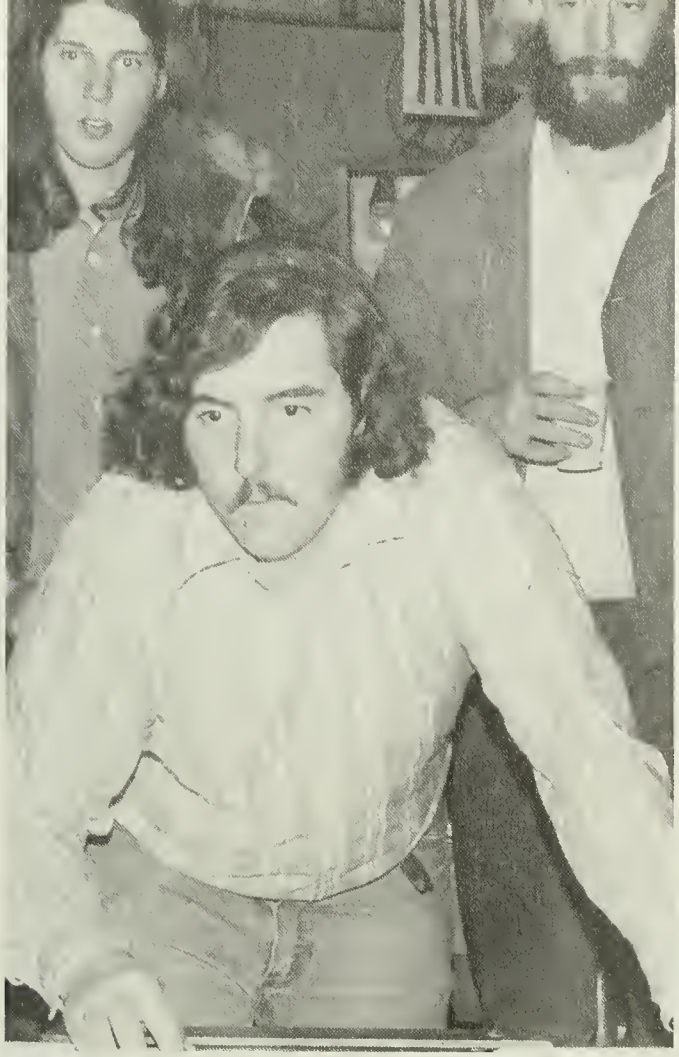

Student Senate Awards Banquet

OPPOSITE PAGE: (TOP) The cat that swallowed the canary! *(RIGHT)* Barbara Johnson. *(BOTTOM)* Tekoa Staff receives awards. *THIS PAGE: (TOP)* Some of the Elementary Education Teacher Competancy Award winners. *(MIDDLE)* Who?? Me?? *(RIGHT)* Dr. and Mrs. Becker enjoying the festivities.

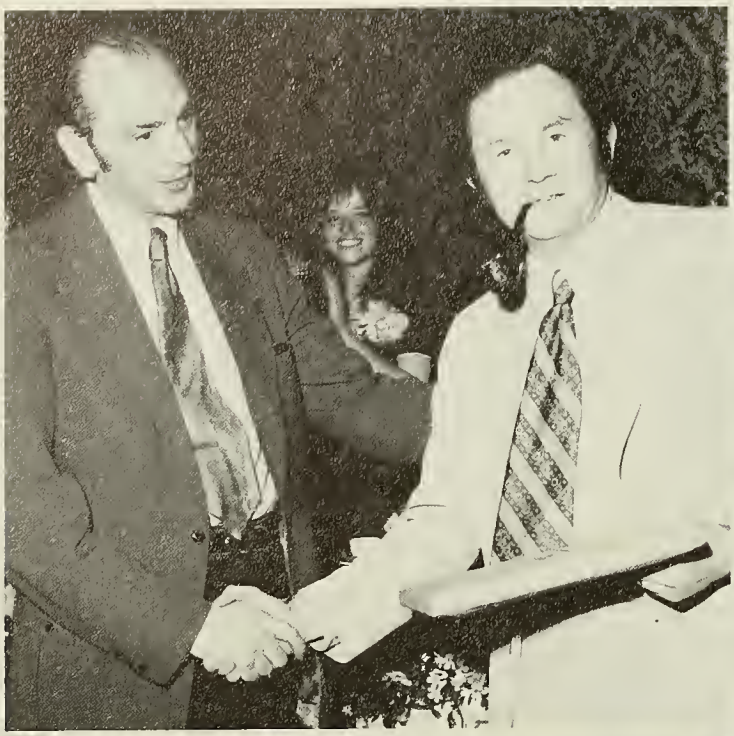

Among the many awards presented at the Banquet there are two which are always of special interest: Professor of the Year and Student of the Year. This year an unusual situation arose, and three professors were recognized for their ambition and dedication: *(TOP LEFT)* Philip Shepardson, *(MIDDLE LEFT)* Kenneth Manzer, and *(BOTTOM LEFT)* Kenneth Taylor. Having maintained a 4.0 average for four years as well as participating in numerous extracurricular activities, Judith Sedzdowicz was the proud recipient of the Senior Award for Academic Excellence. *(RIGHT)*

Graduation

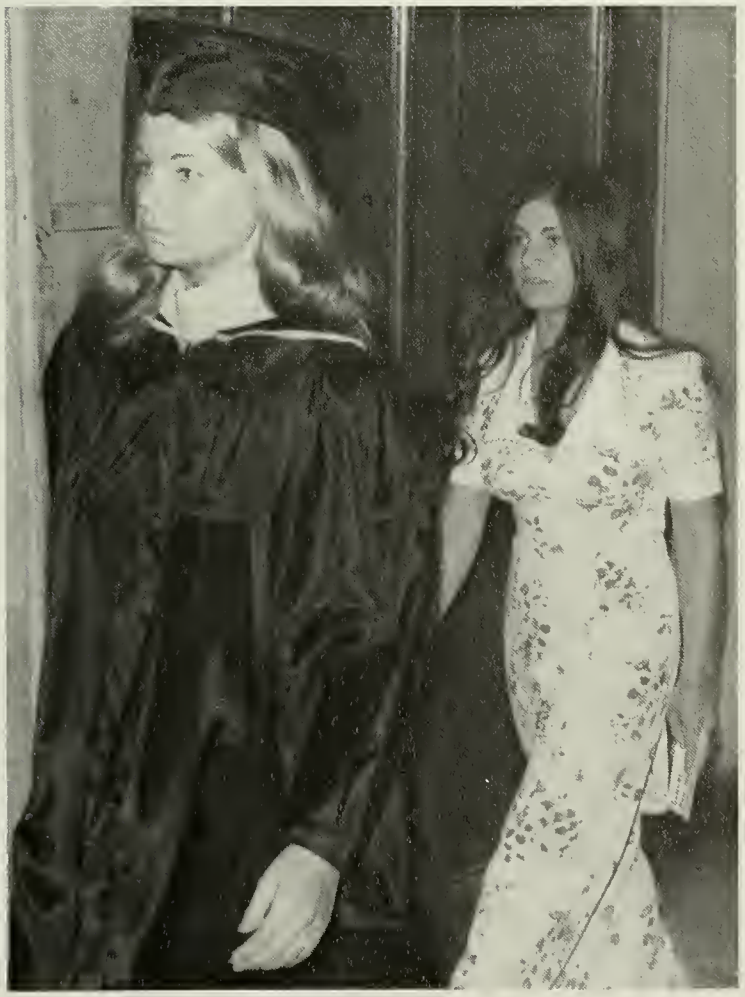

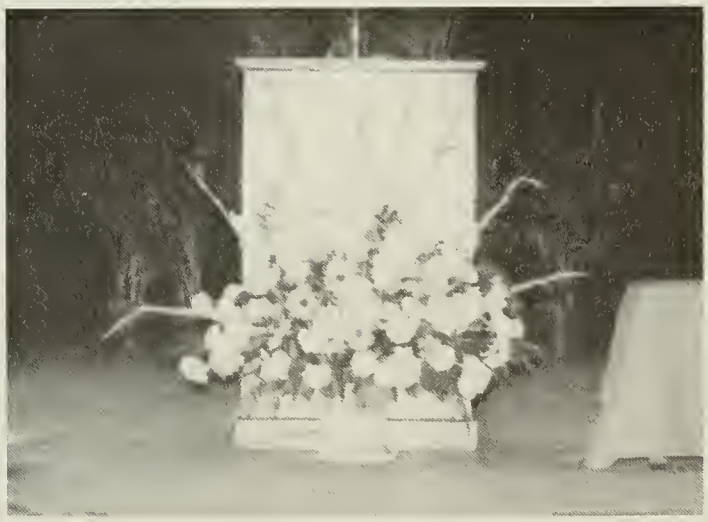

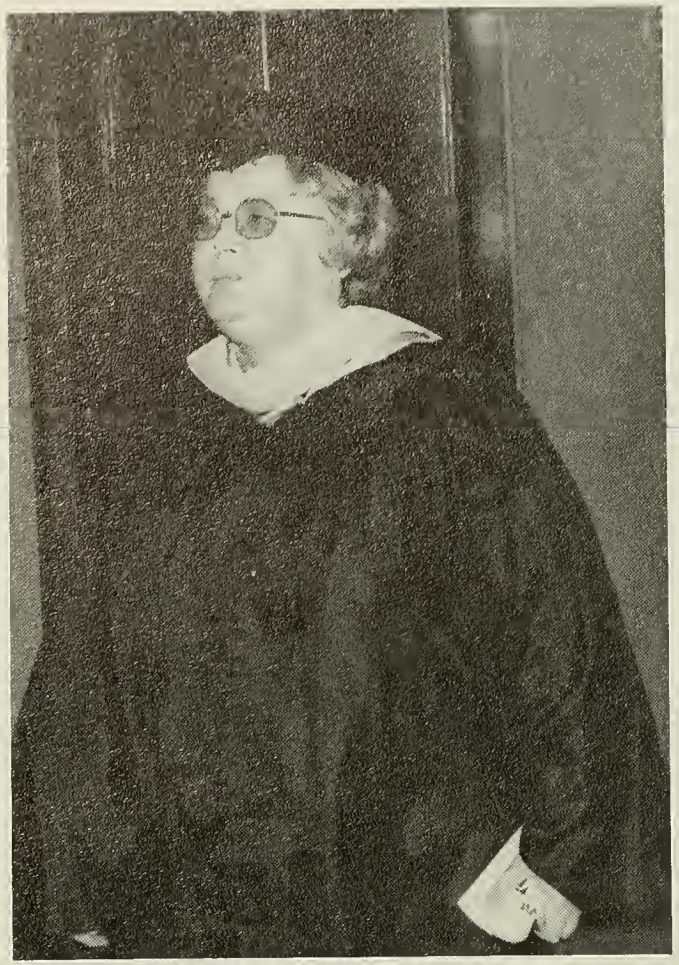

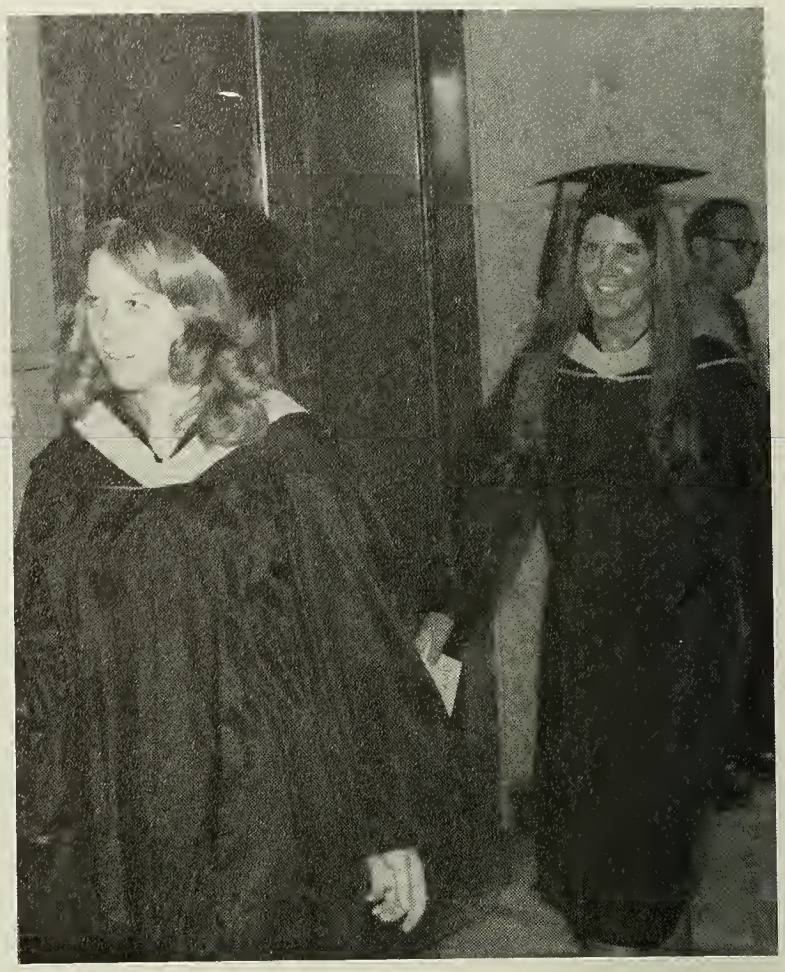

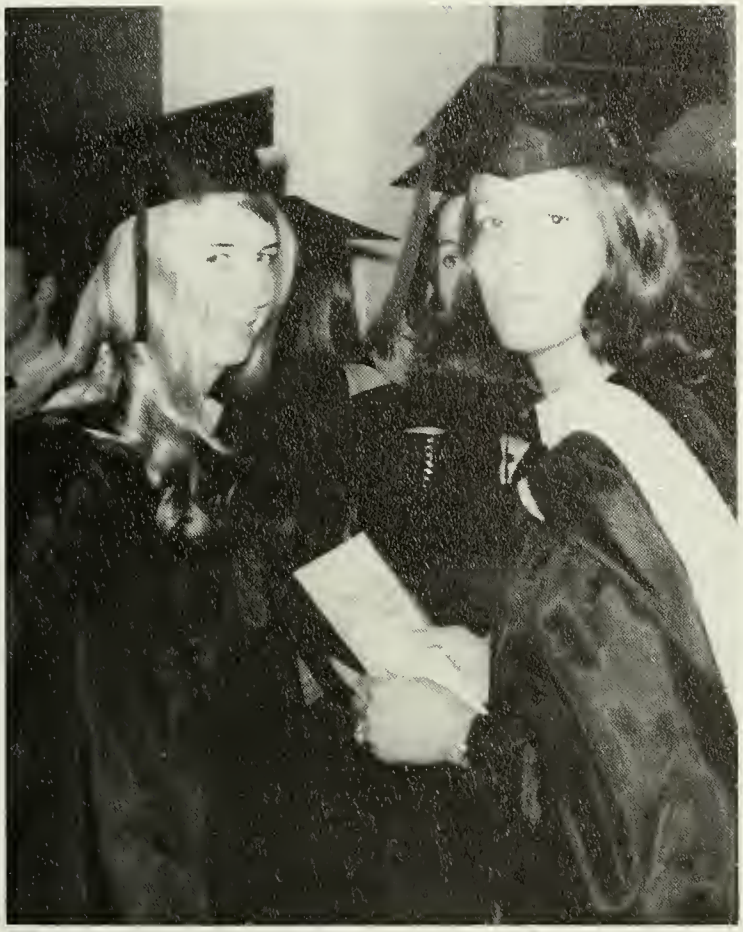

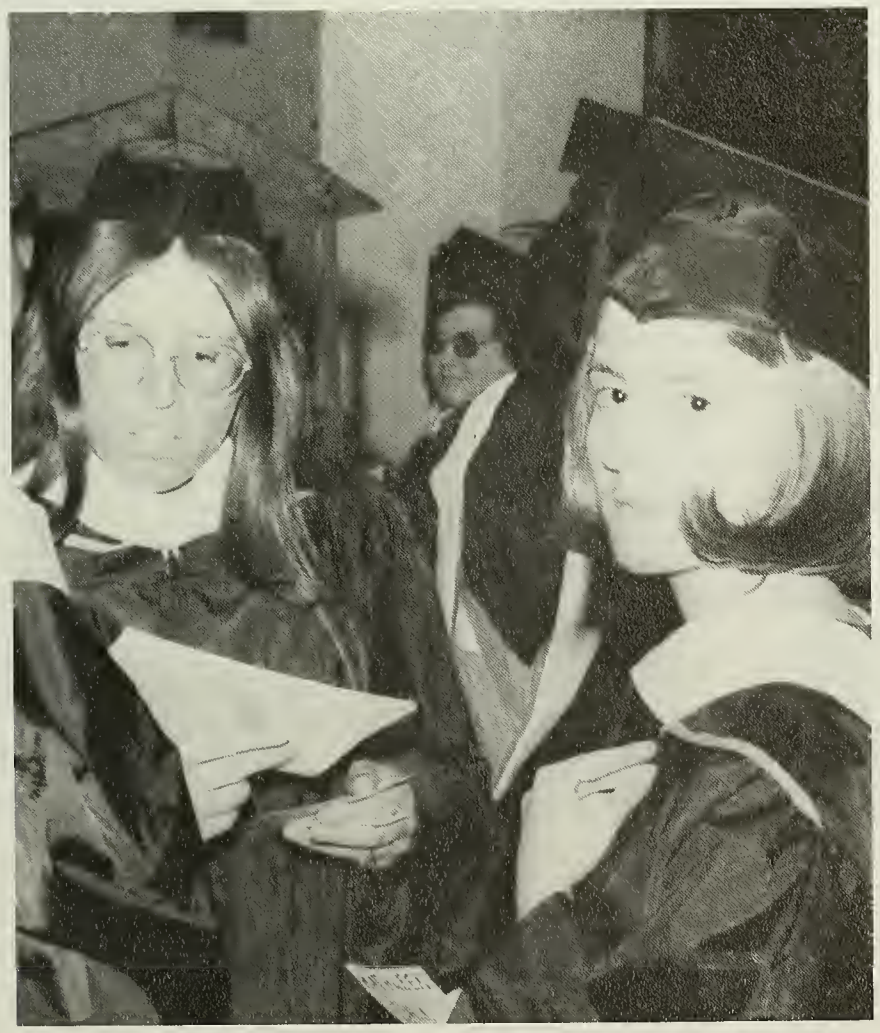

OPPOSITE PAGE: (BOTTOM) Time to relax. *THIS PAGE: (TOP RIGHT)* Connie Chandler. *(BOTTOM)* "Oh no, what if this doesn't have my name on it!??!"

Norma Lepine

Donna Levesque

Cynthia Liese

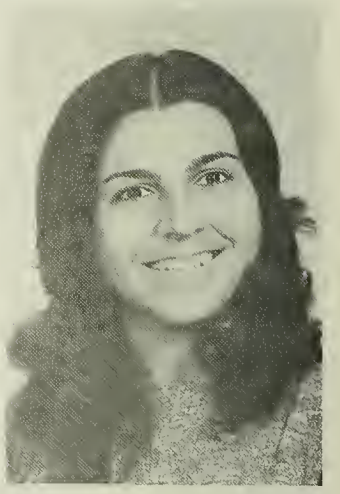

Beverly Lolos

Dona Lonergan

Mary Longtin

Susan Lowell

Bertha Lussier

Marcia Maak

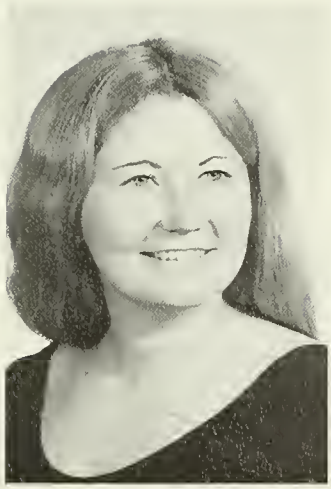

Joanne MacDonald

Nancy MacPhee

Lois Madru

Martha Magner

Jane Majka

Kristin Majkowski

Richiard Malerba

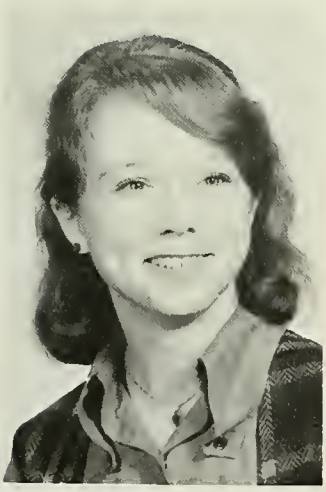

Jeanne Manning

Lucy Maratea

Rhoda Marotta

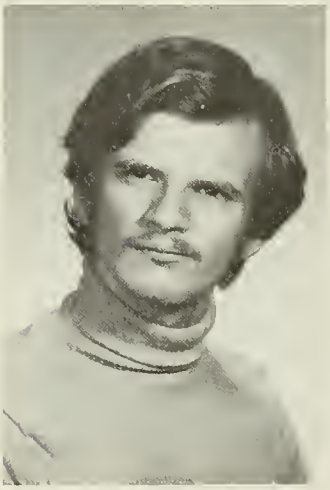

Andrew Martin

John Maston

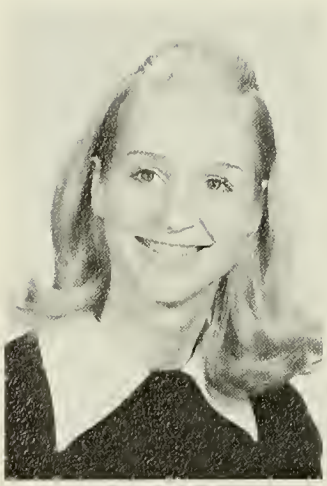

Cheryl Maynard

Susan Mazza

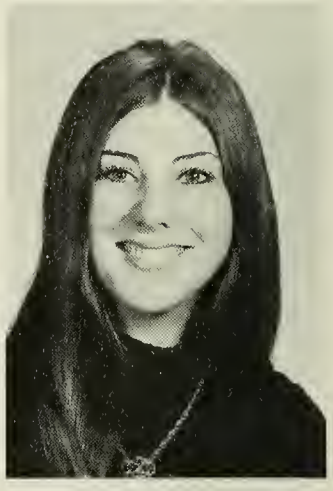

Sandra McCallister

Jane McCarthy

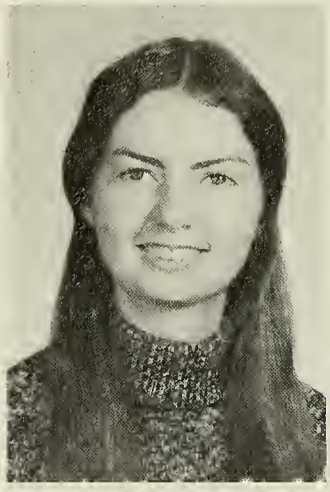

Marion McCarthy

Susan McCarthy

Beth McCauley

Bette McGill

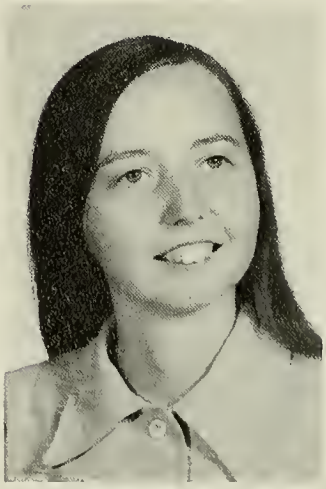

Valorie McIntyre

Patricia McNamee

Denise Mediavilla

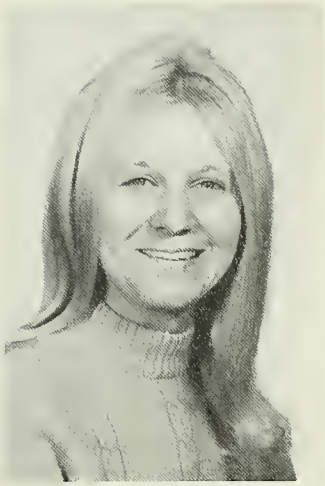

Janet Melesko

Elaine Menard

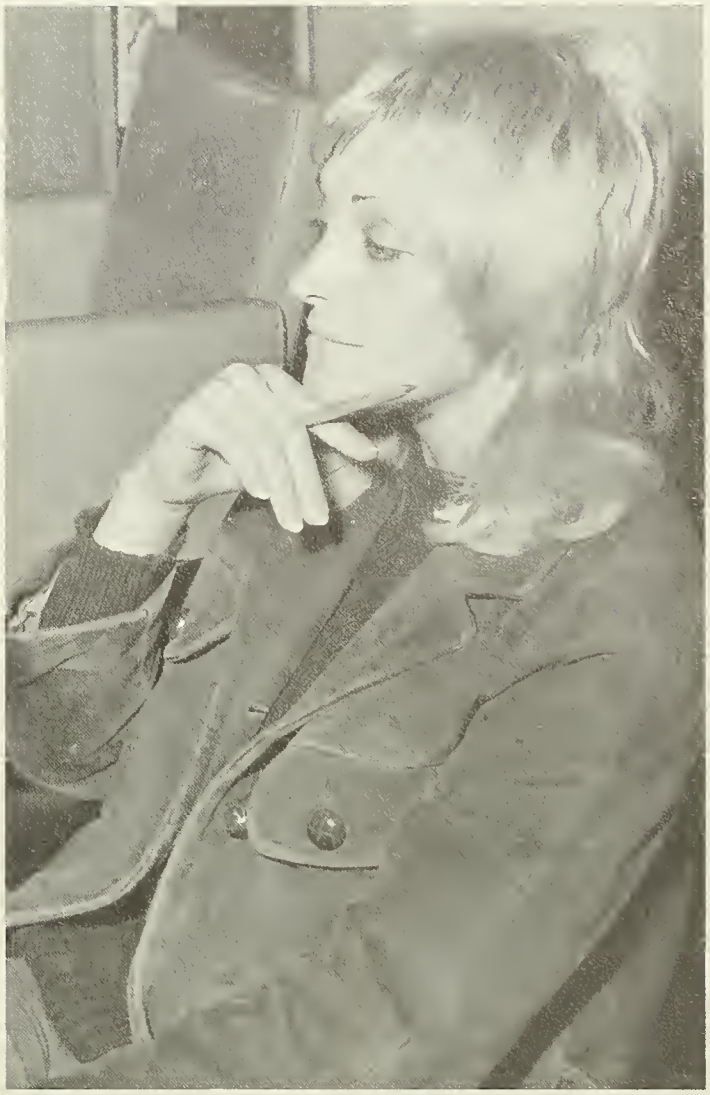

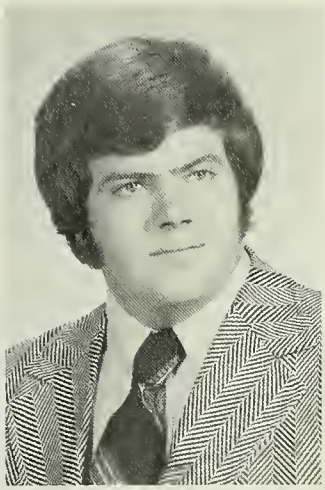

Neil Metcalf

Mary Metro

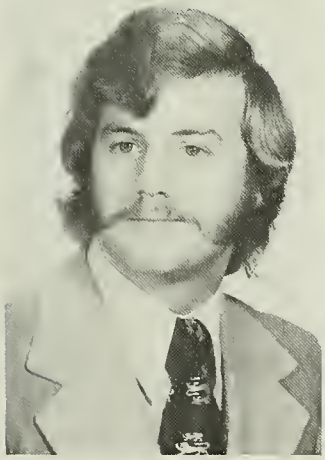

Clyde Meyer

Margaret Mielke

Edward Miles

Gail Miller

Emilia Miner

Tessie Minoudakis

Margaret Mistretta

Ann Mizejewski

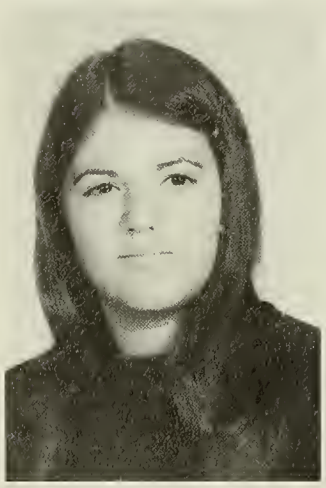

Ellen Monahan

Melanie Moore

Daniel Moraski

Kathleen Morin

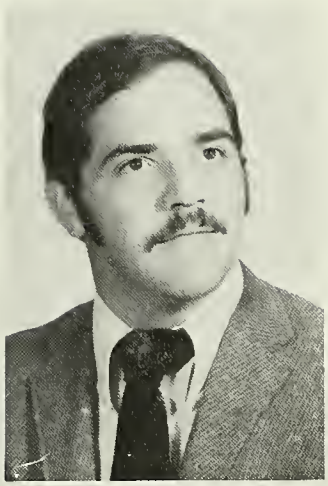

Thomas Morin

Theresa Morrissette

Donna Morse

Christina Moulson

Patricia Murray

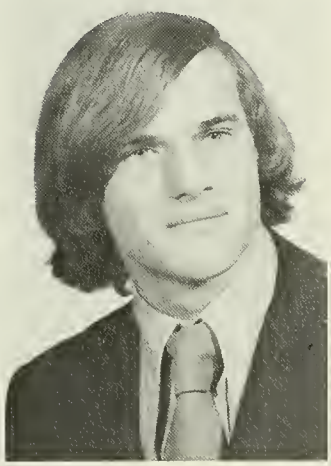

Thomas Murray

Alfred Mutti

Robert Nacewicz

Margaret Nadeau

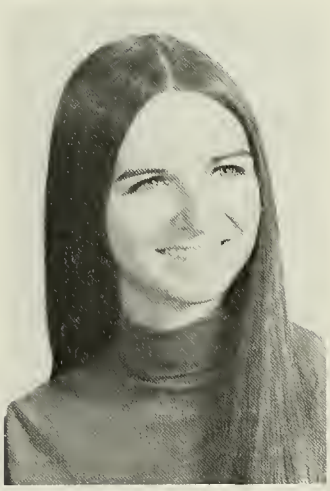

Lana Nickerson

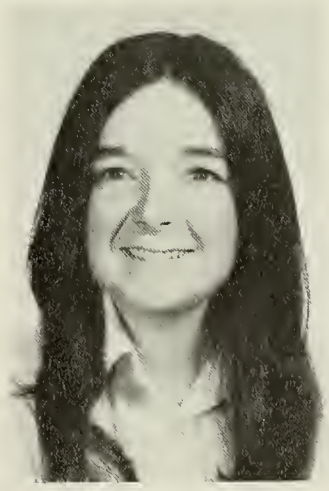

Christine Nolan

Susan Nolan

Debra Normandin

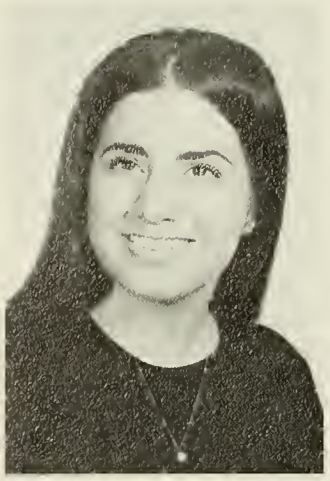

Josephine Noto

Judith Obrzut

Gerald O'Connor

Mary O'Connor

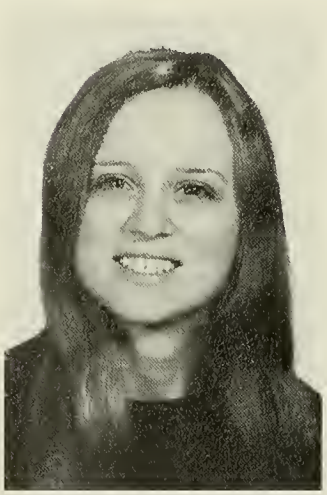

Janet Oleksak

Christine Padden

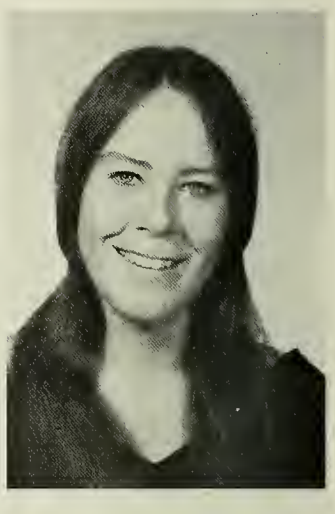

Deborah Page

Nicholas Papadoulias

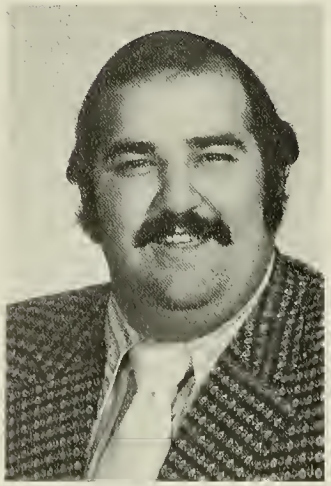

David Papazian

Linda Parent

Noreen Parent

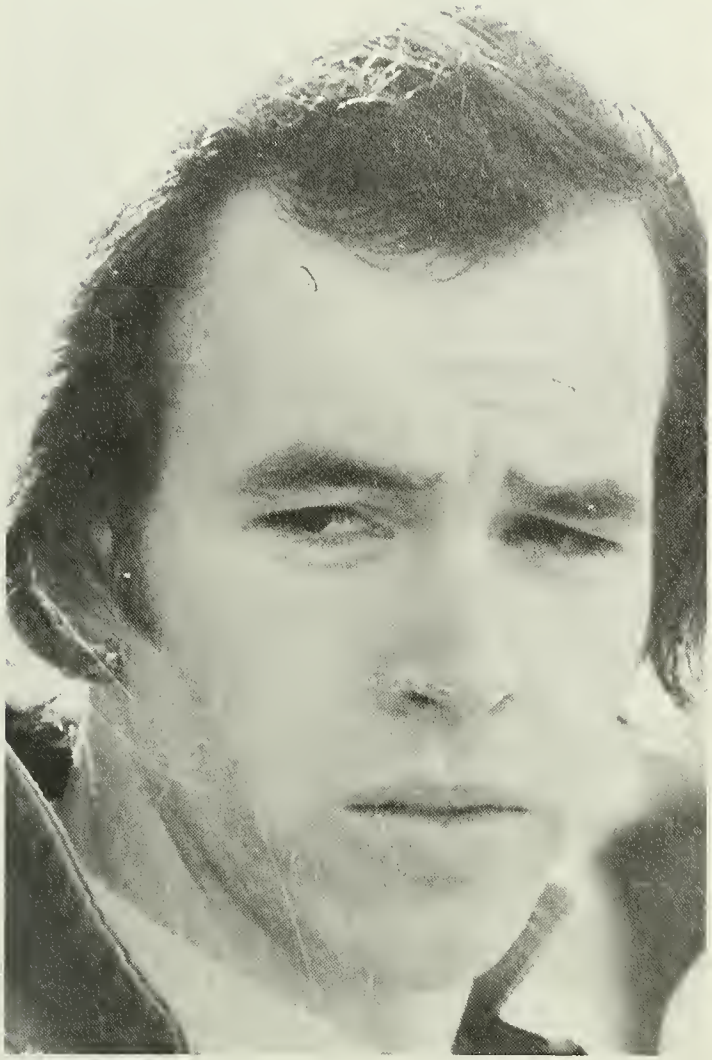

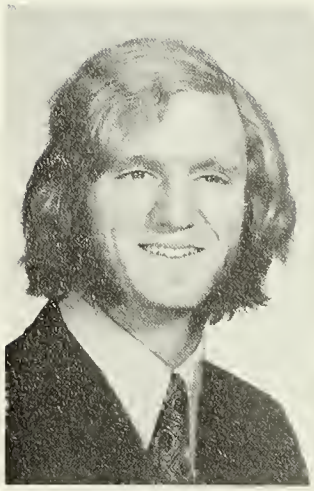

Timothy Parker

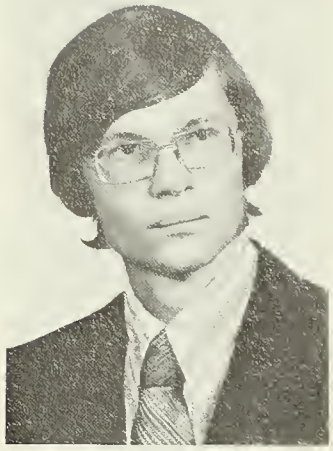

Michael Pasterczyk

Nancy Paul

Linda Pead

Susan Pelletier

Suzanne Perreault

Richiard Perry

Cynthia Picard

Susan Pierce

Elaine Ponti

Gail Poremba

Marylou Pyra

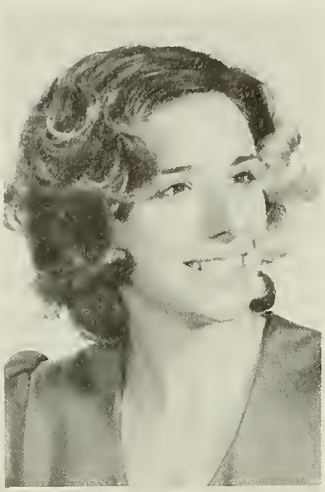

Joanne Pyrek

Valerie Ramsey

Susan Ratchford

Elizabeth Rawson

Maxine Rec

Ronnie Renner

Donna Robert

Richiard Robillard

Lois Romano

Terry Rosen

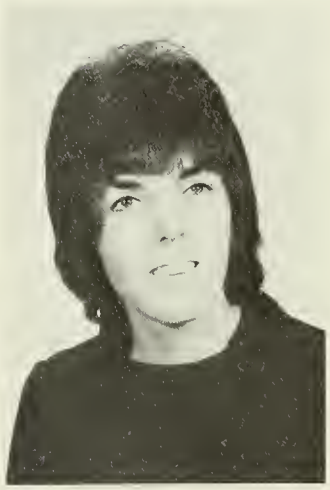

Claudia Rosenberg

Gary Roszkiewicz

Michael Rourke

Gloria Roy

Linda Rucinski

Gail Ryan

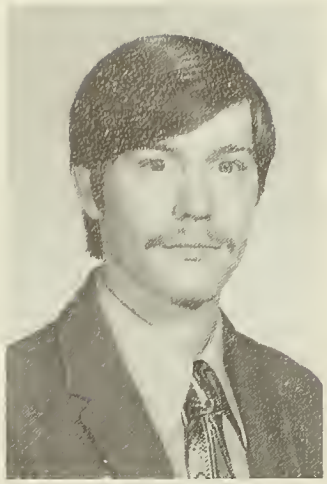

James Ryan

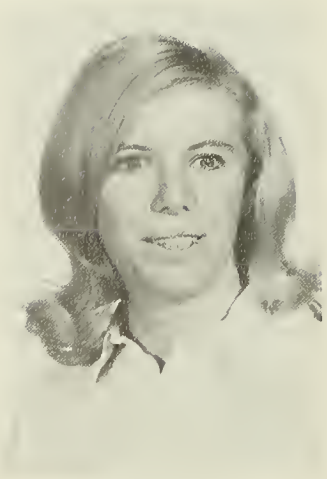

Jean St. Cyr

Roland St. Jean

Theresa St. Jean

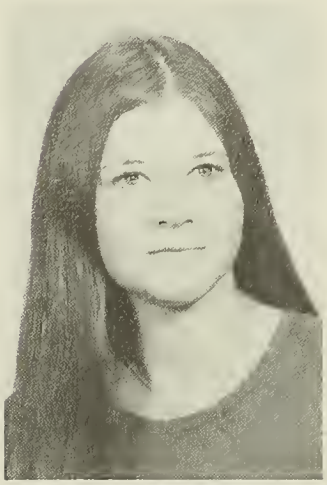

Jane Sakowski

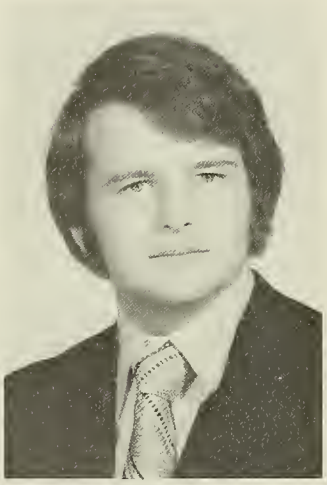

Philip Saltus

Charlotte Sampson

Margaret Santaniello

Fulvia Sarno

Patricia Saunders

Dolores Scherpa

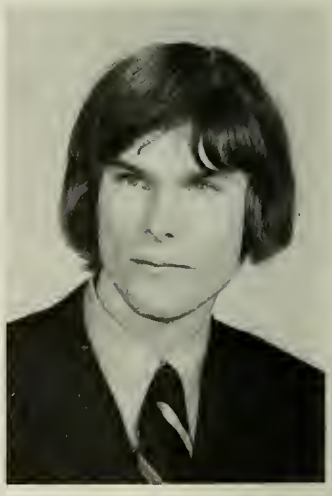

Thomas Schmedding

Sandra Segar

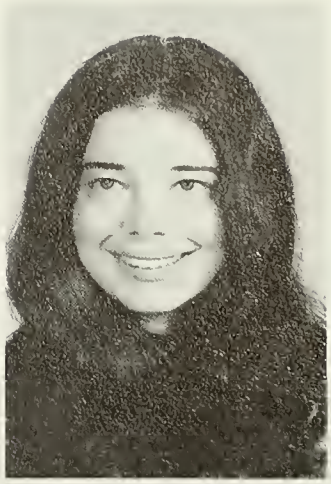

Judith Segzdowicz

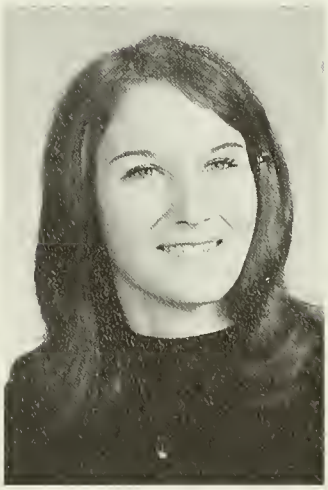

Marilyn Seline

Peggy Sharland

Ann Shea

Peter Shea

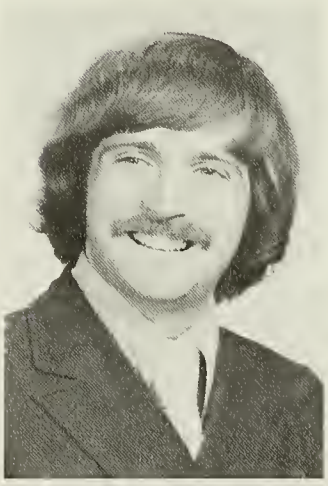

Robert Shea

Mary Sheehy

James Shortelle

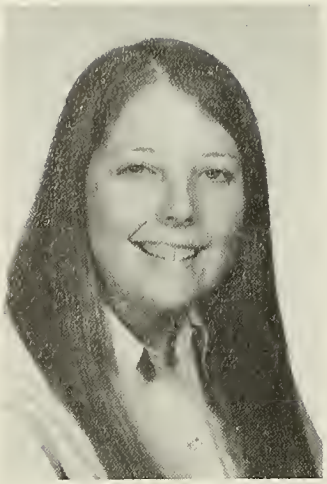

Janet Simon

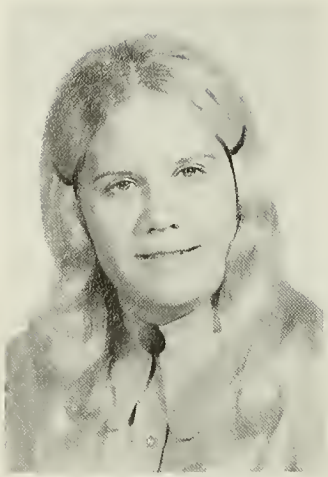

Patricia Siuda

Kathy Skinner

David Smigiel

Francine Soitos

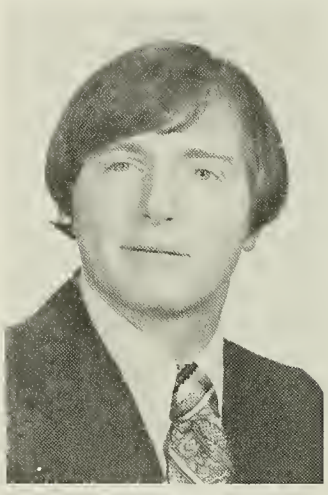

Douglas Stanley

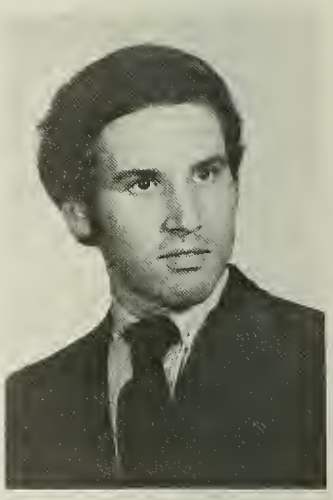

Gary Steiner

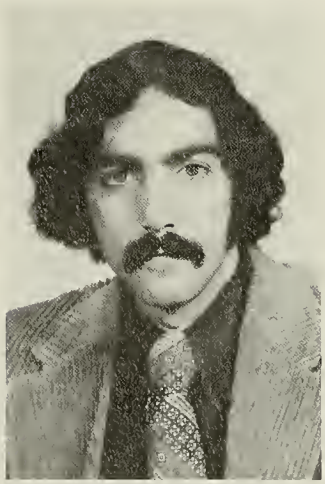

Robert Stepanian

Elizabeth Storozuk

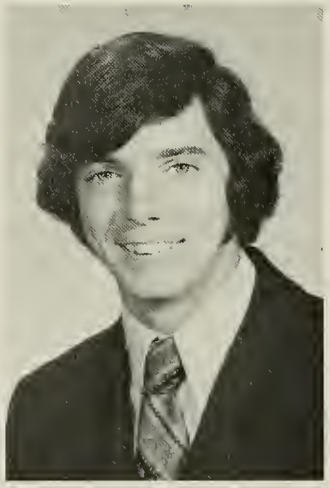

Norman Streeter

Carol Sullivan

Carol Sullivan

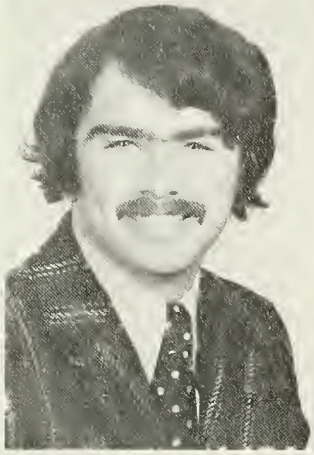

Francis Sullivan

Noreen Sullivan

Susan Sullivan

Beverly Suse

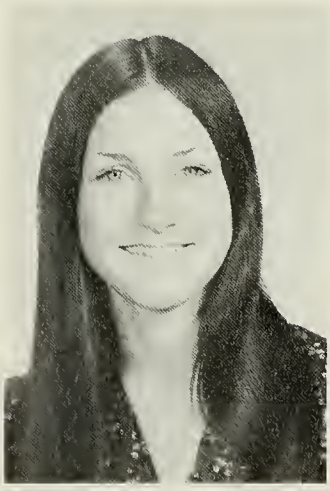

Pamela Swords

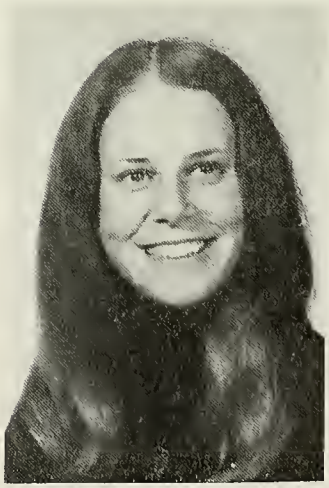

Sandra Tammi

Richiard Tariff

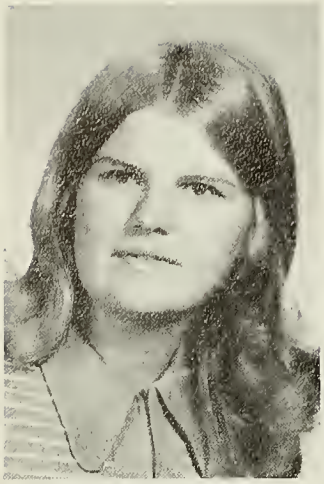

Susan Tawrel

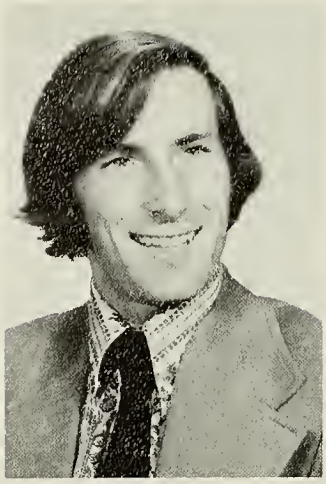

Ralph Taylor

Simone Therrien

Donna Thomas

Lynne Thompson

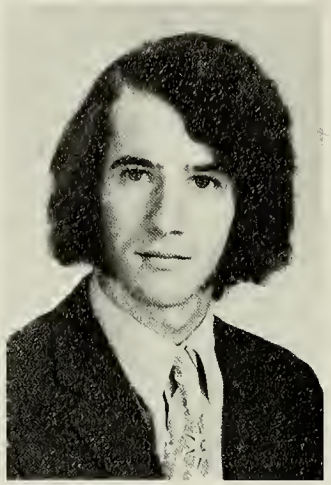

Patrick Torra

Roger Tougas

Janet Turinese

George Varelas

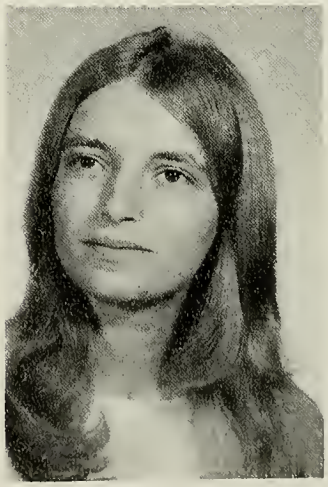

Cynthia Walowicz

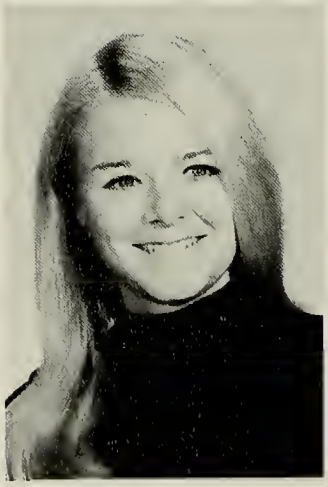

Susan Weislo

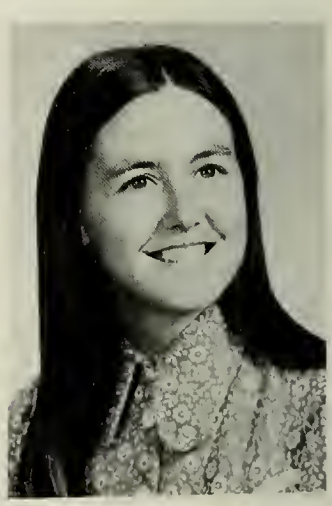

Nancy Weinle

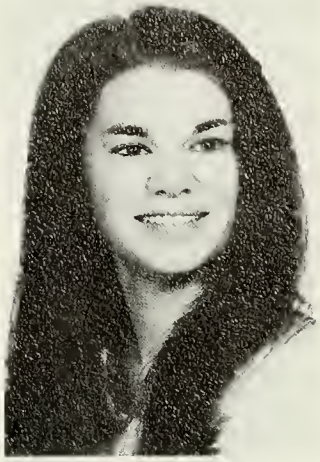

Joann Welch

Andrea Wiaderek

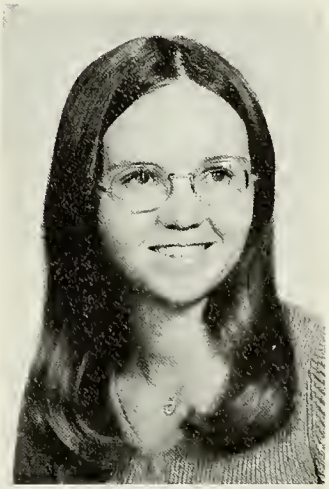

Donna Willey

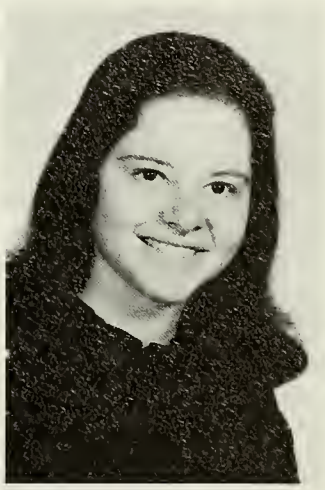

Deborah Williams

Joy Wilson

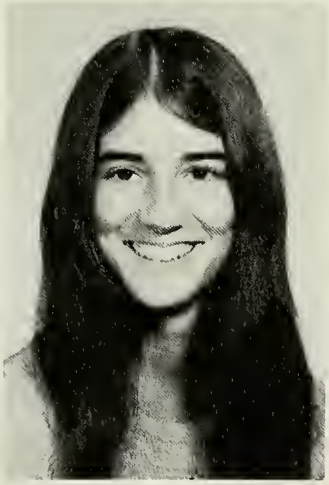

Barbara Winterton

Teresa Wolkowicz

Ronald Woods

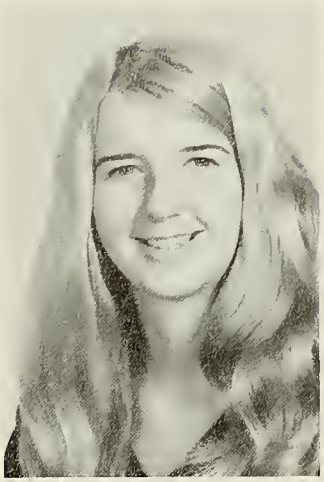

Marylou Woods

Joanne Yvon

Carol Zawada

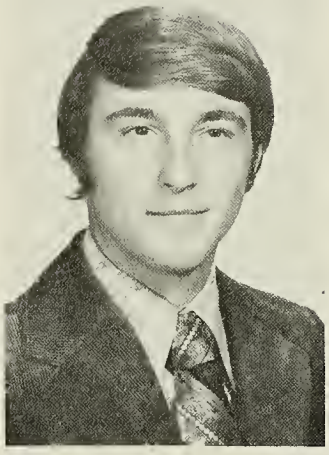

Randall Zito

Steven Blanchard

Linda Loncrini

Kathleen MacLean

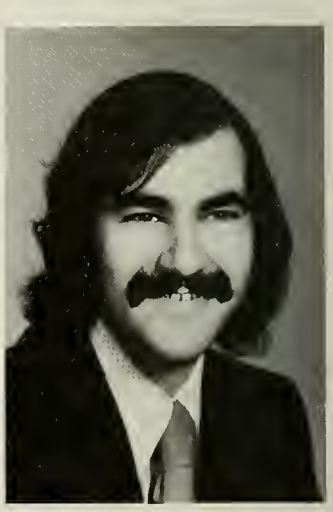

Ronald Moscato

Senior Activities

ADAMS, RANDY

AFFENITO, FRANCES

AHMED, EILEEN

ALBANO, CLEMENTINE

ALLEN, DONNA

ANDRESKE, MARGARET MARY
4 State St.
Lawrence, Mass.
B.A.
"in time of daffodils (who know the goal of living is to grow) forgetting why, remember how . . ."
e.e. cummings
Dean's List
Treasurer, Scanlon Dorm Council
A.B.F. Committee
Urban Ed. Tutor
Sophomore Counselor
College Disciplinary Committee

ARES, CHRISTINE MARIE
104 Ridgeway Drive
Feeding Hills, Mass.
B.A. ENGLISH
"Dare to dream, to hope, to feel, to believe . Dare to be yourself."
Dean's List
French Club

AUCLAIR, FERNAND CHARLES JR.
3587 Riverside Ave.
Somerset, Mass. 02726
B.S.E. 4-6/SPEC. ED.
"I had to settle down sometime."
Cross Country — 69

AUCOIN, PATRICIA A.
31 Chester Lane
Waltham, Mass.
B.S.E. K-3
Dean's List
Athletic Council (4)
Intramural Committee (3,4)
Scanlon Dorm Rep. to Student Senate (3)
R.A. (2)
A.G.G. (1,2)
Newman Club (1)
Friends in Learning (3)
Intramural Sports (1,2,3,4)

BABINEAU, DEBRA CHRISTINE
11 Ruth Road
Northboro, Mass.
B.S.E. K-3
"Sweetness and charm brighten her personality."
Dean's List (2,3,4)
Outdoor Club (1)
A.G.G. (1,2)
Intramural Softball (1,2)
Friends in Learning (1,2,3)
S.N.E.A. (4)
Variety Show (4)
Street Hockey (4)
Practice Teaching — Genoa, Italy

BACIS, MICHAEL

BAILEY, BEVERLY

BAILEY, WAYNE

BARON, MELISSA

BARTHOLOMEW, HELENE
101 Beech St.
Holyoke, Mass.
A.B. FRENCH
Dean's List
French Club
Kappa Delta Pi

BARTOSZEWICZ, MARY

BEAMAN, BEVERLY JEAN
314 Cheshire Rd.
Pittsfield, Mass.
B.S.E. 4-6
4.0 Award
Dean's List
Kappa Delta Pi
Concert Choir
Intramural Volleyball

BEAUREGARD, ALFRED

BERNIER, JOSEPH ERNEST JR.
117 Bates St.
New Bedford, Mass.
B.A. PSYCHOLOGY
"A man whose youth has no follies, will in his maturity have no power."
Blue Key Award
Kappa Delta Pi
Student Senate (69-73)
President, Class of 1973 (70-73)

BERNSON, DENISE

BERTOCCHI, CYNTHIA ANN
41 East School St.
West Springfield, Mass.
B.S.E. K-3
"Time it was, And what a time it was, It was . . A time of innocence. A time of confidences. Long Ago . it must be I have a photograph. Preserve your memories; They're all that's left you."
Paul Simon
Westfield State College Scholarship
Student Senate — alternate

BESANCON, FREDERICK JOSEPH JR.
Rt. 23
Otis, Mass.
A.B. PSYCHOLOGY

BESSETTE, JULIE

BIELSKI, PAULA JEAN
25 Hoover Rd.
Needham, Mass.
B.S.E. K-3
Dean's List
Teacher Competency Award
4.0 Award
Social Committee
Kappa Delta Pi
SNEA
Varsity Tennis
Intramural Softball
AGG

BILOTTA, JOAN M.
258 Onata St.
Pittsfield, Mass.
B.S.E. SP. ED.
"Human feelings are frail; the ways of the world ragged."

BLAKE, JOSEPH

BLANK, SAMUEL

BLASIOLI, ROSE-MARIE A.
259 Onota St.
Pittsfield, Mass.
"Happiness makes up in height for what it lacks in length."

BLODGETT, GARY

BOISSONNAULT, RONALD

BOOTH, VALERIE

BORONSKI, CHESTER
42 Eagle St.
Ware, Ma.
B.A. ENGLISH
"Take your life into your own hands, Just have faith in who you are."
(Graham Nash — "Frozen Smiles")
Dean's List
Freshman Basketball
Varsity Volleyball
Intramurals
Student Senate

BOUTIN, DIANE MARIE
725 Chicopee St.
Chicope, Mass.
B.A. SOCIAL SCIENCE
"Our appearance, our words, our actions are never greater than ourselves, for the soul is our house, our eyes its windows, and our words its messengers."
4.0 Award
Dean's List
Secretary, Psychology Club
Kappa Delta Pi
Phi Alpha Theta
Sophomore Counselor

BOWERS, GARY

BOWSE, LOIS

BOZEK, BARBARA A.
45 Columbia St.
So. Hadley, Mass.
B.S.E. SP. ED.
"People are lonely because they build walls instead of bridges."
Dean's List

BOZEK, STEVEN

BOZZI, DENNIS

BRADY, GARY

BRENNION, WILLIAM

BROWN, DIANE

BRUCE, CHARLOTTE ("CHARLI") ELAINE
Box 952
Orleans, Mass.
B.A. SOCIAL SCIENCE
"knowledge: is like a drop that trickles into a stream, that flows into a river, that flows into a lake, until only the sea is left to conquer."
Dean's List
R. A. Dickenson Hall
Dorm Council
Interdorm Council
Psychology Club
History Club
Kahuna Club
Chorus
Student Senate Social Committee
Volunteer at Detention Center

BRUNELLE, CHRISTINE

BUCALA, DOROTHY

BULIUNG, SUSAN
1042 Concord St.
Framingham, Mass.
B.A. SOCIAL SCIENCE
"Happy are those who dream dreams and are ready to pay the price to make them come true."
Psychology Club

BUTLER, DANIEL

CADIEUX, DENISE

CAHILL, MICHAEL

CALCASOLA, CARMELLA LILLIAN
57 Westwood Drive
Westfield, Mass.
B.S.E. 4-6
Dean's List

CAPUTO, JUDITH

CAREY, NANCY

CARNOE, DEBORAH ANN
43 Blackstone St.
Blackstone, Mass.
B.A. ART
Ceramics Club, President
Photography Club
Dean's List

CARPENTER, THOMAS

CATALLOZZI, DOLORES ANN-MARIE
121 Parkview St.
Springfield, Mass.
B.A. GENERAL STUDIES
Dean's List
Student Senate
Elections Committee

CAVANAUGH, JOHN

CHANDLER, CONSTANCE PAULINE
277 Harvard St.
Wollaston, Ma.
B.A. HISTORY
"The significance of man is that he is that part of the universe that asks the question, What is the significance of man?"
Carl L. Becker
4.0 Award
Phi Alpha Theta, President Vice-Pres.
International Relations Club
History Club
Historical Journal of Western Mass., Ed.
Student Senate
Curriculum Committee
Concert Choir
Glee Club

CHECHILE, JOYCE

CHERBONNEAU, JAMES

CHICOINE, RALPH

CIERPIAL, KENNETH E.
46 Rich St.
Chicopee, Mass. 01020
B.A. HISTORY
"Keep your face always turned toward the sunshine, and the shadows will fall behind you."
Dean's List
Kappa Delta Pi
Psychology Club

CLAPP, DIANNE

CLOSSON, MARTHA

CLOUTIER, DARLENE

COFFEY, BARBARA ANN
24 Harvard St.
South Hadley, Mass.
B.A. ENGLISH
"Work for your soul's sake, that all the clay of you, all the dross of you, may yield to the fire you . . ."
E. L. Masters
Dean's List
Lambda Iota Tau
SNEA
Tutoring

COLELLI, TERESA ANN
27 Collins Ave. D-4
Westfield, Mass.
B.S.E.
Dean's List
Teacher Competancy Award

Senior Activities

Gamma Sigma Sigma
Sophomore Counselor
Owl Staff
Outing Club
Varsity Softball, Basketball
Intramural Sports

COLLINA, BRUCE

CONKEY, DONALD

CONNOLLY, CLARE

CONNOR, NANCY

CONWAY, GAIL

COTY, LINDA
244 Elberon Ave.
Pittsfield, Mass.
B.S.E. 4-6
Dean's List
Kappa Delta Pi
Women's Varsity Volleyball
Women's Varsity Tennis
Friends in Learning
Intramural Volleyball, Softball, Basketball

COUGHLIN, JOHN M.
183 Maplewood St.
Watertown, Mass.
B.S.E. 4-6
"I'd love to change the world, but I don't know what to do, so I'll leave it up to you."
Dean's List

COUGHLIN, LAURIE

COVENTRY, DIANE

CRANSON, LYNNE

CRAVEN, TERRY M.
9 St. John Street
Boston, Mass.
B.A. PSYCHOLOGY
"Dying for freedom is nobler than living in the shadow of weak submission, for he who embraces death with the sword of truth in his hand will eternalize with the eternity of truth, for life is weaker than death and death is weaker than truth."
Dean's List
Blue Key
National Student Registrar Selection
Junior Rep to Student Senate
Student Senate Secretary
Student Senate President
Grievance Committee
All College Governance Committee
Kahuna Motorcycle Club President
Student Advisory Commission to the Board of Trustees
Trustees Committee on Personnel
Trustees Legislative Committee
Volunteer Coordinator at Westfield Detention Center
Student Chairman and Representative to Presidential Search Committee

CROSS, CYNTHIA KATHRYN
839 Beacon Circle
Springfield, Mass.
B.S.E. 4-6
"One-third of the Dynamic Duel."

CROWELL, ANN

CROWLEY, JANE
78 Wedgewood Terrace
Holyoke, Mass.
B.A. SPANISH
Dean's List
Kappa Delta Pi
Spanish Club
Intramural Softball
Bilingual Instructor — Juniper Park

CZUB, ANNE-MARIE
103 Williams St.
Ludlow, Mass.
B.S.E.
Dean's List
Teacher Competancy Award
Kappa Delta Pi
Gamma Sigma Sigma
Sophomore Counselor
Intramural Sports

DAMOUR, MICHELE

DAGENAIS, NORMAN

DALEY, DOLORES M. "LOLLY"
178 Shady Brook Lane
Springfield, Mass.
B.A. ENGLISH
Girl's Glee Club

DALY, KATHLEEN

DANIEL, NANCYANN

DARIGAN, LAWRENCE

DAVIS, MARK

DECKER, DEBORAH CHRISTINE
109 Court Street
Westfield, Mass.
B.A. MATHEMATICS
"Our knowledge is the amassed thought and experience of innumerable minds."
Ralph Waldo Emerson

DELLAGIUSTINA, LINDA

DENI, CHRISTINE

DESCHAMPS, DAVID

DEVINE, GREGORY

DEZIECK, ELIZABETH

DINICOLA, EUGENE

DINICOLA, KAREN

DOHERTY, BRIANA PATRICIA
580 School St.
North Dighton, Mass.
B.A. SOCIAL SCIENCE
"Good Things Come in Small Packages"
Dean's List
Kappa Delta Pi
Dickenson Dorm Council (1,2,3)
Representative (1)
Vice-President (2,3)
French Club (1,2,3)
Interdorm Council (1,2,3)
Secretary (1)

DOHERTY, JOAN MAUREEN
31 Mansfield St.
Everett, Mass.
B.S.E.
"The head alone knows what dwells in the heart."
Intramural Softball
Dean's List

DOHERTY, MAUREEN

DONOVAN, KATHLEEN
One Birchwood Rd.
Holbrook, Mass.
B.S.E. K-3
"In the dew of little things the heart finds its morning and is refreshed."
Kahlil Gibran
Dean's List
Teacher Competancy Award
4.0 Award
Intramural Softball

DORVAL, LINDA

DOTY, CHRISTINE YVONNE
2 Pleasant View Dr.
Hatfield, Mass.
A.B. ENGLISH
"I gave thee all, — I can no more."
Moore
Kappa Delta Pi
N.C.T.E.
S.N.E.A.

DOWNEY, JOHN M.
66 Columbus Ave.
Holyoke, Mass.
B.A. GENERAL STUDIES
"Yes, there are two paths you can go by, but in the long run, there's still time to change the road you're on."
Dean's List
Varsity Basketball (1,2,3,4)

DOWNS, DAVID

DRAGON, RICHARD M.
84 Bourbeau St.
Chicopee, Mass.
B.S. LAW ENFORCEMENT
"Nahabedient"
Footlighters
Film Society

DRAPEAU, DAVID

DRISCOLL, EILEEN

DUCHARME, GAIL

DUPRE, MARY JEAN
179 Pearl St.
Holyoke, Mass.
B.A. MATHEMATICS
"Love is worth the time it takes to grow."
Dean's List
S.N.E.A.
N.C.T.M.
Math Club, Treasurer

DUSEL, MARTHA

DUVAL, PAUL F.
36 Warregan St.
Chicopee, Mass.
B.S.E.
"Literature is the axe to break the frozen sea within us."
Dean's List
Kappa Delta Pi

EATON, CANDACE JANE
24 Winchendon Rd.
Baldwinville, Mass.
B.S.E. K-3
"Peace does not dwell in outward things but within the soul."
Dean's List
4.0 Award
Teacher Competancy Award
Intramural Softball
Italy Practice Teaching

ENRIGHT, JOSEPH HENRY
Duggan Lane
Southampton, Mass.
B.A. ENGLISH

ENRIGHT ROBERT DAVID
152 Nonotuck St.
Holyoke, Mass.
B. A. PSYCHOLOGY
Kappa Delta Pi
Tennis
Psychology Club
Strength and Health Club

ERICKSBERG, CARL

ERIKSON, PATRICIA

FABROCINI, GAIL

FALANDES, ANNE

FALLON, PAMELA
20 Eastwood Dr.
Westfield, Mass.
B.S.E. 4-6
"Be yourself, there will never be another you."
Band
Variety Show
Friends in Learning

FANEUF, MICHELE CLAIRE
55 Riddell St.
Geenfield, Mass.
B.A. ENGLISH
Dean's List
Outing Club, Treasurer
Tekoa Staff
Friends in Learning
Intramural Softball

FANION, GEORGE

FARLEY, SYLVIA ANN
Sunset Dr.
Sterling, Mass.
B.A. PSYCHOLOGY
"True Friendship foresees the needs of others rather than proclaims its own."
Psychology Club

FARNHAM, DAVID

FEDAK, CAROL

FENTON, ELLEN
56 Eddy St.
Springfield, Mass.
B.S.E. K-3
"Whatever with the past has gone,
The best is always yet to come."
Lucy Larcom
Kappa Delta Pi
Psychology Club

FERGUSON, WILLIAM ANDREW
34 Sandra St.
Chicopee, Mass.
B.S.E. GENERAL SCIENCE
"Those who choose to judge others, condemn themselves."
Circle K
S.N.E.A.
Science Club
Intramural Basketball, Softball, Hockey, Football, Volleyball
Freshman Varsity Track

FERREIRA, ANTHONY

FIELD, FLOYD

FIELDING, SUSAN
W. Cummington, Mass.
B.S.E.
"Far away in the sunshine are my highest asperations. I may not reach them, but I can look up and see their beauty, believe in them, and try to follow where they lead."
Louisa May Alcott
Ski Club
Student Senate Allternate
Intramural Volleyball, Softball
Yearbook Layout Staff

FIRING, JULIE ANNE
32 Columbus Ave.
N. Easton, Mass.
B.A. MATHEMATICS
Concert Choir
Friends in Learning
Math Club

Senior Activities

Scanlon Dorm Council
Dean's List

FITZGERALD, PATRICIA

FLEMING, JAMES

FLETCHER, JUDITH

FLORIAN, ANGELA

FOOTIT, BETHANY

FORBES, LAURIE

FORGETTE, GARY

FORTUNE, APRIL

FOURNIER, MARGUERITE ALICE
1154 Hampden St.
Holyoke, Mass.
B.A. SOCIAL SCIENCE
"Life is an island in an ocean of loneliness, an island whose rocks our hopes, whose trees our dreams, whose flowers solitude."
Dean's List
4.0 Award
Kappa Delta Pi
Phi Alpha Theta
Group Activities Manager, Psychology Club
Sophomore Counselor

FRIAS, ERNEST

FRIGUGLIETTI, FRANCIS

FRITSCH, JANICE MARIE
249 Wheatland Ave.
Chicopee, Mass.
B.S.E.

FROST, SUSAN

FRYE, LAUREL

GALLERANI, JEAN MARIE
406 Park St.
Wrentham, Mass.
B.S.E. 4-6
"Hope for the best but prepare for the worst."
Dean's List
Practice Teaching, Italy
Intramurals
S.N.E.A.

GARROW, BRUCE

GARVEY, MARY

GATLEY, BRYAN

GAUDETTE, MICHELE IRENE
40 Bellwood Rd.
Springfield, Mass.
B.A. GENERAL STUDIES
"All things come round to him who will but wait."
Longfellow

GENTILE, GARY

GEOFFROY, ELAINE

GIANNETTI, NANCY M.
85 South Main St.
Natick, Mass.
B.S.E.
"Today well lived makes every tomorrow a vision of hope."
S.N.E.A.

GINTY, CAROL

GOLENSKI, GAYLE LEE
937 Ludlow St.
New Bedford, Mass.
B.A. MATHEMATICS
"It is better to have one friend of worth than many worth nothing."
Math Club
Friends in Learning
Ski Club
Sophomore Counselor
Intramural Softball, Basketball, Volleyball, Bowling

GONCALVES, ANTONIO

GONNELLO, MARY

GONSALVES, MARY

GOODWIN, JEFFREY SCOTT
Main Street
Russell, Mass.
B.S.
"Only that day dawns to which we are awake."

GORMAN, DENISE ANNE
5 Place Lane
Woburn, Mass.
B.S. BIOLOGY
Intramural Softball, Volleyball
Ass't. Treasurer Student Senate
Kappa Delta Pi
Dean's List

GOSSELIN, LINDA M.

GOYETTE, GARY

GRANT, JACQUELINE

GRAVEL, EILEEN MARY
310 Mendon Rd.
South Attleboro, Mass.
B.S.E.
"What lies behind us and what lies before us are tiny matters compared to what lies within us."
Dean's List
Gamma Sigma Sigma
Yearbook Staff

GRIFFIN, RICHARD

GRONDSKI, PATRICIA EVE
1498 Plumtree Rd.
Springfield, Mass.
B.A. ENGLISH
"A man should treasure his dreams, for without them he may still exist but he ceases to live."
Junior Varsity Cheerleading
Varsity Cheerleading
Riding Club
Intramural Softball, Volleyball, Basketball
Varsity Softball

GROSS, BARBARA MARY
75 Martin St.
Holyoke, Mass.
B.S.E. 4-6
Dean's List
S.N.E.A.
IIntramural Softball
Spanish Club

GRUSZKA, EUGENE VICTOR
80 Old Boston Rd.
Indian Orchard, Mass.
B.S.E. 4-6
Intramural Bowling

GUZIK, PAMELA ELAINE
1 Demond Ave.
Ware, Mass.
B.S.E.
"Today let me live well; none knows what it may be tomorrow."
Dean's List
Intramural Softball

HACKENSON, WILLIAM BENNETT
Morey St.
Mendon, Mass.
B.S. LAW ENFORCEMENT
"All that lives is born to die."
Dean's List
Varsity Lacrosse (2,3,4)

HAGGETT, KATHLEEN

HAMELIN, MICHELLE DOROTHY
37 Merwin St.
Springfield, Mass.
B.S.E.
Dean's List

HAMMOND, RUSSELL

HAROUTUNIAN, JANICE L.
101 Capen Street
Medford, Mass.
B.S.E. 4-6
Dean's List
Kappa Delta Pi
Art Club
Friends in Learning College Coordinator
Intramural Softball

HARRIS, DONNA

HARRIS, SHARON BARBARA
27 High St.
Westfield, Mass.
B.S.E. K-3
Band (1)

HAYDEN, FRANCES L.
Williams St.
Housatonic, Mass.
B.S.E. K-3
Friends in Learning (2,3)

HAYWARD, NANCY W.
8 Walnut St.
Fairhaven, Mass.
B.S.E. K-3
"Smile, and the world will smile back."
Dean's List
Bristol Community College Ski Club (1,2)
Bristol Community College Cheerleader (1)
Intramural Softball (3)
S.N.E.A. (4)
Friends in Learning (3)

HEBERT, JUDITH OBRZUT
55 Davis St.
Ludlow, Mass.
B.S.E.
Dean's List
Teacher Competency Award
Kappa Delta Pi
Friends In Learning

HERRICK, DAVID

HEYWOOD, DOUGLAS

HIGGINS, BERNARD

HILDRETH, SUSAN

HILL, ROBERT DENNIS
17 Pine Lane
Framingham, Mass.
B.S. LAW ENFORCEMENT
"You owe it to yourself."
M.V.P. Cross Country (1)
Cross Country (1)
J.V. Basketball (1)
Varsity Basketball (2)

HITCHCOCK, SHERRIE

HOFFNER, FRANCESCA
191 Walnut St.
Holyoke, Mass.
B.A. MATHEMATICS
"Share your smiles; what do we live for if not to make the world less difficult, for each other?"
Dean's List
Psychology Club
Math Club
A.G.G.
Newman Club
NN.C.T.M.

HOPPER, JOSEPH

HOURIHAN, MARY

HOWES, PATRICIA ANN
Route 9
Cummington, Mass.
B.A. MATHEMATICS
"I don't know where I'm going, but I'm on my way."
Dean's List
Economics Club
Math Club
Intramural Softball, Basketball, Volleyball
Varsity Volleyball

JACKSON, KAY FRANCES
292 Taunton Ave.
Norton, Mass.
B.S.E. K-3
"Somewhere, somehow, someway, someday . . ."
Dean's List
Kappa Delta Pi
S.N.E.A.

JACQUES, ALAN

JAMIESON, LAWRENCE HAROLD
B.A. MATHEMATICS
"Hitch your wagon to a star."
Dean's List
Basketball
Intramural Sports
Concert Band
Jazz Band
Volleyball
Math Club
Owl Sports Editor
Public Address Announcer at Basketball Games
Dining Hall Committee
Radio Club News and Sports Director, Disc Jockey, Statistician at Owl's Basketball Games

JENDRYSIK, DOLORES

JOHNSON, VIRGINIA L.
47 Richardson St.
Winchester, Mass.
B.S.E. K-3
"Celebrate life, why don't you stand in the sun/ Let your soul glow/ Let everyone know you're glad to be alive."
Paul Hansen
Dean's List
Teacher Competency Award
Kappa Delta Pi
Friends in Learning
Intramurals
Tekoa
A.G.G.

JOHNSTON, DALE M.
Rattle Hill Rd.
Southampton, Mass.
B.A. MATHEMATICS
J.V. Cheerleading
Varsity Cheerleading
Ceramics Club
Math Club
Intramurals

JOHNSTONE, KATHY ANNE
185 Pine St.
Danvers, Mass.
B.A. MATHEMATICS
"Don't touch me"
Dean's List
Intramural Basketball, Softball,

Senior Activities

Volleyball
Varsity Volleyball, Gymnastics
Math Club
Economics Club

JULIAN, LINDA
81 White St.
Westfield, Mass.
B.A. FRENCH
Dean's List
French Club

KALWA, SUSAN

KAMIENSKI, STEPHEN

KAZALSKI, JOSEPH

KEEFE, JOHN FRANCIS
87 Spruce Hill Ave.
Northampton, Mass.
B.S.E. SP. ED.
"True friends are forever."
Dean's List

KELLEY, ELIZABETH

KELLEY, EUNICE

KELLOGG, JOAN

KENNEDY, RHODA

KENT, ALICE

KERRISSEY, WILLIAM

KING, DEBORAH A.
64 Cornell St.
New Bedford, Mass.
B.A. SOCIAL SCIENCE
Dean's List
Intramural Volleyball, Softball
Student Senate Jr. Class Rep.
Co-Chairman
Co-Curriculum Comm.

KISILUS, JUDITH

KLAUS, KAREN

KONRAD, ARTHUR EDWARD JR.
60 Mayer Drive
Holyoke, Mass.
B.A. GENERAL STUDIES
"He is a man to whom you can safely stretch out your hand in the dark."

KORVEK, KATHERINE M.
119 Florida Ave.
Northampton, Mass.
B.S.E. 4-6
Intramural Softball, Volleyball, Basketball
Variety Show

KOSCHER, MICHELE ANN
202 Allengate Ave.
Pittsfield, Mass.
B.A. ENGLISH
Dean's List
Friends in Learning (1,2,3,4)
Tekoa Staff (3)
Intramural Softball (1,2,3)

KOSS, JOAN MARY
16 Fletcher St.
Palmer, Mass.
A.B. MATHEMATICS
"The best and most beautiful things in the world cannot be seen nor touched but are felt in the heart."
Dean's List
Kappa Delta Pi
Gamma Sigma Sigma
Math Club
Women's Varsity Volleyball
Yearbook Literary Staff

KOSTEK, THERESA

KOWALSKI, SUSAN

KOZICKI, MARLENE

KOZIOL, ALICE MARIE
48 Marshall St.
Northampton, Mass.
B.A. ENGLISH
"No Path is wholly rough, so dare to find your way."

KOZLOWSKI, GAIL

KRAVEROTIS, ELAYNE KATHRYN
194 Dickinson St.
Springfield, Mass.
B.S.E. 4-6
Dean's List
Concert Choir (1,2,3,4)

KRETZER, JEAN

KRISTEK, RUTH

KRUSZYNA, PAMELA SUSAN
25 Carter Dr.
Chicopee, Mass.
B.A. ENGLISH
"Tald happiness. The world is sad enough without your woe."
Dean's List
Concert Choir

KTORIDES, IRENE
84 Jenness St.
Springfield, Mass.
B.A. HISTORY

KUCHYT, MICHAEL

KUCINSKI, PAUL RAYMOND
77 North East St.
Amherst, Mass.
B.S.E. 4-6
"Young men should travel if but to amuse themselves."
Photography Club
Circle K
S.N.E.A.
Italy Practice Teaching

KULIG, JOSEPH
93 Lachine St.
Chicopee, Mass.
B.S. CRIMINAL JUSTICE

KUSHI, PATRICIA A.
33 Reuter Ave.
Pittsfield, Mass.
B.A. ENGLISH

LABRECQUE, JEANNE

LACOMBE, FRANCIS DONALD
Lloyd Ave.
Belchertown Ave.
B.S. LAW ENFORCEMENT
"The moment of absolute certainty never arises."
Varsity Letter for Lacrosse
Varsity Lacrosse
Radio Club
Law Enforcement Club
R.A. Davis Hall

LAFOSSE, SUSAN JEAN
58 Dudley Ave.
Whitinsville, Mass.
B.A. MATHEMATICS
Dean's List (1,2,3)
Ski Club (1)
Math Club (1)

LAFOUNTAIN, GARY

LAMBERT, GEORGETTE

LAMMI, ALLAN

LAPOINTE, BRUCE JOSEPH
134 LaPointe St.
Westfield, Mass.
B.A. HISTORY
"Each man has his own peculiar cast of mind and turn of expression."
Dean's List
Soccer (1,2)
History Club
Square Dance Club
Student Senate Commuter Rep. (2,3)
President, Outing Club (2,3)
Secretary, French Club (4)

LARIVIERE, LINDA

LAROCHE, JANICE

LAROCHELLE, PATRICIA MARY
740 Worcester St.
Southbridge, Mass.
B.A. MATHEMATICS
"Yesterday is already a dream and tomorrow only a vision."
Dean's List
Kappa Delta Pi
President, Math Club
The Owl
Friends in Learning
Intramural Softball

LAVERTY, JAMES MICHAEL
8 Charles St.
Chicopee, Mass.
B.S.E. SP. ED.
"Once a hog always a hog."
Dean's List
Hog Wild A.C.

LAWRENCE, RUSSELL

LECH, MICHAEL

LENT, CHARLES

LEPINE, NORMA R.
119 Meadow St.
Chicopee, Mass.
B.S.E.
Dean's List
Teacher Competency Award
Sophomore Counselor
Dormitory Disciplinary Committee
S.N.E.A.

LEVESQUE, THOMAS

LIESE, CYNTHIA EILEEN
16 Western View Dr.
Wilbraham, Mass.
B.A. ENGLISH
Board of Higher Education Scholarship
E.O.G. Grant
Intramural Volleyball, Basketball

LOLOS, BEVERLY

LONCRINI, LINDA

LONERGAN, DONA ANNE
12 Lawrence Rd.
Pocasset, Mass.
B.S.E.
"Diet is a four letter word."
Cape Cod Comm. College Spanish Club
S.N.E.A. (3,4)
Dorm Council (3)
Student Senate (4)
Dorm Council President (4)
Interdorm

LONGTIN, MARY

LOWELL, SUSAN

LUSSIER, BERTHA

LUCAS, JOAN

MAAK, MARCIA JANE
58 Homer St.
West Springfield, Mass.
B.S.E. 4-6
"Happy pigs come from 'Hog Wild'."
Hog Wild A.C.

MACDONALD, JOANNE MARIE
29 Piermont St.
Watertown, Mass.
B.A. SOCIAL SCIENCE
"The deeper that sorrow carries into your being, the more joy you can contain."
Gibran
Phi Alpha Theta, Secretary/Treasurer
Blue Key Award
Dean's List
National Student Registry Selection
Ski Club
Kahuna, Vice-President
Student Senate
Dickenson Dorm Council
Dickenson Dorm Council President
Curriculum Committee
Student Grievance Committee
S.U. Lecture Comm. Chairman
Intramural Softball, Volleyball

MACDONALD, KENNETH PAUL
40 High St.
Florence, Mass.
B.S.E. 4-6
"What are ya up to Fox"
Dean's List
Photography Club

MACFARLANE, JANET

MACINNES, RAMSAY

MACLEAN, KATHLEEN E.
22 Highland St.
Auburn, Mass.
B.S.E.
"Continuous change is of the essence of human life. Change cannot be brought to a halt. To try to halt change is to court an explosion."
Dean's List
Blue Key Award
Freshman Class Officer
Ass't. Treas. Student Senate (2)
Treasurer, Student Senate (3,4)
Kahuna
Concert Choir
Secretary, A.B.F. (2)
Chairman A.B.F. (3,4)
I.A.C.G.C. (3,4)
Pres. Search Comm. (4)
Footlighters (4)

MACPHEE, NANCY J.
8 South Terrace
Auburn, Mass.
B.A. ENGLISH
Dean's List
Lambda Iota Tau
Intramural Basketball, Softball, Volleyball
Economics Club
S.N.E.A.
Friends in Learning

MADRU, LOIS RILEY
584 Chicopee St.
Chicopee, Mass.
B.S.E. K-3
"If a man does not keep pace with his companions, perhaps it is because he hears a different drummer. Let him step to the music he hears however measured or far away."
Thoreau

Senior Activities

Dean's List
Kappa Delta Pi
Intramural Softball, Basketball, Volleyball
Sophomore Counselor
Friends in Learning
S.N.E.A.
R.A., Scanlon Hall

MAGNER, MARTHA ANN
35 Albro St.
Pittsfield, Mass.
B.S.E. SP. ED.
Kappa Delta Pi
Tekoa (3)
S.C.E.C., Vice-Pres. (3,4)
Intramurals
S.U. Lecture Series Comm. (3)
Friends in Learning

MAHONEY, NANCI

MAJCHROWSKI, FRANCIS

MAJKA, JANE ELIZABETH
73 Mt. View St.
S. Hadley, Mass.
B.S.E. 4-6
Concert Choir
Italian Club
Modern Foreign Language Club

MAJKOWSKI, KRISTIN MARIE
Radiker Rd.
Worthington, Mass.
B.A. ART
Second Best Actress, State Drama Festival at Salem, '70
Footlighters
Hammer and the Nail, Art Advisor
Coffee House

MALERBA, RICHARD

MANNING, JEANNE

MARATEA, LUCY

MAROTTA, RHODA

MARTIN, ANDREW

MASSEY, JAMES

MASTON, JOHN JOSEPH
36 Lyndale St.
Manchester, Conn.
B.S.E. LAW ENFORCEMENT
"He that lives well is learned enough."
Intramural Softball, Volleyball
Strength and Health Club
Smiling Faces Bowling League

MAYNARD, CHERYL

MAZZA, SUSAN MARIE
120 Palo Alto Rd.
Springfield, Mass.
B.A. ENGLISH
Dean's List
Kappa Delta Pi
Scanlon Dorm Council, Secretary
Interdorm Council, Treasurer
Intramural Softball

MCALLISTER, SANDRA LEE
14 Robert Dyer Circle
Springfield, Mass.
B.S.E. 4-6
"One-third of the dynamic trio"
Teacher Competency Award

MCCARTHY, JANE B.
90 Riverdale St.
W. Springfield, Mass.
B.S.E. 4-6
"Even when I'm alone I'm not lonely."
Dean's List

MCCARTHY, MARION ELIZABETH
78 Western Circle
Westfield, Mass.
A. B. ENGLISH
Dean's List
Friends in Learning

MCCARTHY, SUSAN LEE
55 Main St.
Florence, Mass.
B. A. PSYCHOLOGY
Dean's List
Psychology Club

MCCAULEY, BETH

MCGILL, BETTE

MCGOVERN, MICHAEL

MCGREGOR, PATRICIA

MCINTYRE, VALORIE G.
413 Maple St.
Holyoke, Mass.
B.S.E.
Dean's List

MCNAMEE, PATRICIA ANN
41 Acme Place
Springfield, Mass.
B.S.E.
"Wear a smile and have friends; wear a scowl and have wrinkles."

MCNEIL, GEORGE

MEDIAVILLA, DENISE ANNE
9 Forest Hills Rd.
Hampden, Mass.
B.A. ART
"Why don't we stop fooling ourselves, The game is over over."
Freshman Dorm. Rep.
Interdorm Council
Footlighters

MELESKO, JANET

MENARD, ELAINE

METCALF, NEIL T.
1 Park Slope
Holyoke, Mass.
B.S.E. SP. ED.
Dean's List
S.C.E.C. (1,2,3,4)
President, S.C.E.C. (2,3)
Intramural Softball, Street Hockey, Bowling

METRO, MARY

MEYER, CLYDE

MIELKE, MARGARET

MILES, EDWARD G.
79 Calumet St.
Holyoke, Mass.
B.S.E. 4-6
"You give but little when you give of your possessions. It is when you give of yourself that you truly give."
Dean's List
Tennis Team
Intramurals
Photography Club

MILETTE, DIANE

MILLER, GAIL

MINOUDAKIS, TESSIE
49 Merida St.
Springfield, Mass.
B.S.E. K-3

MISTRETTA, PEGGY
11 Fairmount St.
Medford, Mass.
B.S.E. K-3
"It's only the giving that makes you what you are."
Jethro Tull
Dean's List
Teacher Competency Award
4.0 Award
Kappa Delta Pi
Art Club
Friends in Learning
Intramural Softball

MIZEJEWSKI, ANN
51 St. Lawrence Ave.
Springfield, Mass.
B.S.E. 4-6
Dean's List

MONAHAN, ELLEN MARY
155 Beech St.
Holyoke, Mass.
B.A. SOCIAL SCIENCE
Dean's List
Psychology Club

MONTAGNA, SUSAN

MOORE, MELANIE ANN
3609 Floyd Rd.
Tampa, Florida
B.A. ART
Best in Show, Student Art Exhibit
Student Art Exhibit
Art Club

MORASKI, DANIEL W.
89 Granger Dr.
Feeding Hills, Mass.
B.A. ENGLISH
"a man's maturity — consists in having found again the seriousness one had as a child, at play."
Student Senate
Philosophy Club

MORIN, KATHLEEN TERESA
14 Dorchester St.
Lawrence, Mass.
B.S.E. K-3
"Have a smile ready even though sometimes it hurts."
Kappa Delta Pi
S.N.E.A.
Friends in Learning

MORIN, THOMAS ROBERT
381 Chicopee St.
Chicopee, Mass.
B.S.E. GENERAL SCIENCE
Footlighters
Physics Club
Chess Club
Lacrosse

MORSE, DONNA LYNN
10 Grove Ave.
Westfield, Mass.
B.S.E. K-3
Dean's List

MURRAY, NANCY

MOSCATO, RONALD JOSEPH
9 Hadley St.
Medford, Mass.
B.S.E. 4-6
"There's only one success — to spend your life your own way."

MOSCO, MARIA

MOULSON, CHRISTINA

MROCZKA, JOHN

MURDOCK, LYNN

MURPHY, KAREN

MURRAY, JOHN

MURRAY, PATRICIA ANNE
5 Homestead Blvd.
Longmeadow, Mass.
B.S. BIOLOGY
Ski Club
Biology Club
Dean's List

MURRAY, THOMAS

NACEWICZ, ROBERT

NADEAU, MARGARET

NICKERSON, LANA

NOLAN, CHRISTINE ANNE
30 Hampden St.
Northampton, Mass.
B.S.E. K-3
Intramural Softball (2,3)
Intramural Volleyball (2)

NOLAN, SUSAN MARIE
3 Greenwich Road
Norwood, Mass.
B.A. ENGLISH
"Kites rise highest against the wind — not with it."
W. Churchill
Gerald A. Mazza Memorial Scholarship (4)
Student Senate (2)
Footlighters
Footlighters, President (3,4)
Lambda Iota Tau, Sec./Treas. (4)
French Club (1)
Literary Magazine

NORMANDIN, DEBRA J.
30 Jarry St.
New Bedford, Mass.
B.S.E.
Dean's List
Exchange Student to E.C.S.C.
Kappa Delta Pi
Co-Curriculum

NOTO, JOSEPHINE THERESA
37 Root Place
Pittsfield, Mass.
B.A. SPANISH
Dean's List
Kappa Delta Pi
Spanish Club
Intramural Softball
Bilingual Instructor — Juniper Park

O'CONNELL, GAIL

O'CONNOR, MARY

OLEKSAK, JANET ANN
16 Laflin St.
Westfield, Mass.
B.S.E. K-3

PADDEN, CHRISTINE ANNE
18 Canby St.
Holyoke, Mass.
B.S.E. 4-6
"Live, above all things live don't simply exist."
Dean's List
Kappa Delta Pi
Resident Assistant, Scanlon Hall
Dormitory Court, Scanlon Hall
Newman Club
Intramural Volleyball
S.N.E.A.

PAGE, DEBORAL LEIGH
45 Marshall Rd.
Wellesley, Mass.
B.A.
"There's nothing worth the wear of winning, like laughter and the love of friends."
Transfer, Cape Cod Community College

PAPADOULIAS, NICHOLAS

Senior Activities

PAPAZIAN, DAVID

PAQUETTE, DENISE
614 S. Summer St.
Holyoke, Mass.
B.A. SOCIAL SCIENCE
"The smallest desire to do good, though unknown to Man, is known to Heaven."
Kappa Delta Pi

PARADYSZ, DAVID

PARENT, LINDA

PARENT, NOREEN BRIERE
28 Bemis St.
Chicopee, Mass.
B.S.E. K-3
Dean's List
Coed Volleyball (1)
Dining Hall Committee (3)
R.A. (3)

PARKER, ALICE
37 Laurel St.
Holyoke, Mass.
B.A. SOCIAL SCIENCE
Dean's List
Psychology Club, Vice-President

PARKER, TIMOTHY PATRICK
38 Hobson St.
Springfield, Mass.
B.A. GENERAL STUDIES
"Follow the sun, and let the shadows fall behind you."
"All-Conference" Basketball Center (1)
E.C.A.C. Player of the Week (3)
All-New England Small College Third Team
Alternate "All-Conference" Center

PASTERCZYK, MICHAEL

PAUL, NANCY M.
100 Glenwood Dr.
Westfield, Mass.
B.A. MATHEMATICS
"If we cannot find peace within ourselves, it is futile to look for it elsewhere."

PEAD, LINDA ALICE
72 Hathaway St.
NorthAdams, Mass.
B.S.E. 4-6
"A good day is picking up the mail, to discover the postman has delivered a letter from a friend."
Concert Choir
S.N.E.A.
Varsity Volleyball, Softball
Intramural Softball, Volleyball, Basketball

PEARSONS, TERRY

PELLETIER, SUSAN ADELL
630 Parker St.
E. Longmeadow, Mass.
B.A. SOCIAL SCIENCE
"He who wishes to help and cannot shares the misery."
Commuter Council

PERREAULT, SUZANNE MARIE
50 Florence Ave.
Holyoke, Mass.
A.B. FRENCH
French Club

PERRY, RICHARD JEREL
RFD 1
Palmer, Mass.
B.A. ENGLISH
"We made it!!! Amen!"
Dean's List
The Owl
Philosophy Colloquium

PEZZOTE, JOHN

PHANEUF, BEVERLY

PICARD, CYNTHIA A.
43 Overlook Drive
Chicopee, Mass.
B.A. ART
"Grab all the happiness you can — don't let even a wee bit slip past you."

PIERCE, SUSAN ELIZABETH
93 Baker Ave.
Beverly, Mass.
B.S.E. 4-6
"Find your own way in the dark, but include room for a friend who'll help decide where you both are going."
Dean's List
Intramural Volleyball, Softball
Tekoa Staff
A.G.G.
Friends in Learning
International Relations Club

PINA, DARLENE

PION, MAUREEN
571 Broadway
Chicopee, Mass.
"Once a hog, always a hog."
Hog Wild A.C.

PIQUETTE, RAYMOND A.
258 Circle Drive
W. Springfield, Mass.
B.S. GENERAL SCIENCE
"Once a hog, always a hog."
Hog Wild A.C.

POLAND, ROBERT

PONTI, ELAINE

POPKIEWICZ, FRANK

POREMBA, GAIL MARIE
126 Fuller St.
Ludlow, Mass.
B.S.E. 4-6
"Yesterday is but today's memory and tomorrow is today's dream."
Gibran
Dean's List

PYRA, MARYLOU

PYREK, JOANNE THERESA
129 Fernbank Rd.
Springfield, Mass.
B.S.
"You Wariat"

RALLIS, HELEN

RAMSEY, VALERIE

RATCHFORD, SUSAN CARROLL
88 Howard St.
Holyoke, Mass.
B.A. GENERAL STUDIES
"I wanted only to try to live in accord with the promptings which came from my true self. Why was that so very difficult?"
H. Hesse
Dean's List
Blue Key
Student Senate
Spanish Club

RAWSON, ELIZABETH ANN
Yokun Road
Richmond, Mass.
B.S.E. 4-6/SP. ED.
4.0 Pin
Kappa Delta Pi
S.N.E.A.
Council for Exceptional Children
Student Senate Environmental Comm.
Ass't. Secretary, Scanlon Hall

REC, MAXINE GLORIA
109 Frontenae St.
Chicopee, Mass.
A.B. MUSIC
"Cherish yesterday, dream tomorrow, live today!"
Symphonic Wind Ensemble
Jazz Band
M.E.N.C.

RENNER, RONIE RUTH
60 Ridgewood Ave.
Holyoke, Mass.
A.B. FRENCH
Dean's List
Kappa Delta Pi
French Club

ROBERT, DONNA

ROBILLARD, RICHARD

ROMANO, LOIS ELLA
816 Beacon Circle
Springfield, Mass.
B.S. BIOLOGY
"I won't grow; I'll never grow up."
Dean's List
Blue Key Award
UNICO Scholar
Tekoa Award
Halloween Ball Committee
Gamma Sigma Sigma
Tekoa
Tekoa Theatre
Concert Choir
Glee Club
Madrigals
Footlighters
Piaggi's Children's Theatre
Persona
Science Club
S.N.E.A.
Editorial Board
Student Senate Alternate
W.S.C. Rep. for Penn. State Biological Seminar
Oklahoma Exchange Alternate

ROOS, ROBERT

ROSEN, TERRY HELENE
154 North Ave.
Brockton, Mass.
B.S.E. SP. ED.
"True happiness consists not in the multitude of friends, but in their worth and choice."
Dean's List
Kappa Delta Pi
A.G.G.

ROSZKIEWICZ, GARY

ROURKE, MICHAEL STEVEN
14 Westwood Ave.
East Longmeadow, Mass.
B.A. HISTORY
"All your world is all your fears — they don't change, but pass in years — I know."
Dean's List
J.V. Basketball
Intramural Softball, Basketball, Co-ed Volleyball, Bowling
History Club
Haffenreffer
International Relations Club
National Model U.N.

ROUSSEAU, LOUISELLE

ROY, GLORIA

RUCINSKI, LINDA

RUSZALA, PETER

RYAN, GAIL

RYAN, JAMES

RZESZUTEK, CYNTHIA

SAKOWSKI, JANE MARIE
76 Madison St.
Chicopee, Mass.
B.S.E. K-3
"Whatever your lot in life, build something on it."
Gamma Sigma Sigma
Outing Club
Intramural Sports
S.N.E.A.
Friends in Learning
A.G.G.
Sophomore Counselor
Kappa Delta Pi
Dean's List
E.C.S.C. Exchange Student

SALTUS, PHILLIP

SAMPSON, CHARLOTTE LOUISE
65 Pochassie St.
Westfield, Mass.
B.S.E.
"Friendship is the Greatest enrichment that I have found."

SANTANIELLO, MARGARET

SARNO, FULVIA MARIA
152 Oakland St.
Springfield, Mass.
B.A. ENGLISH
Dean's List
Modern Foreign Language Club

SAUNDERS, PATRICIA

SCANLON, MARY ELLEN

SCHERPA, DOLORES

SCHMEDDING, THOMAS DAVID
606 Gardner St.
Manchester, Conn.
B.S. LAW ENFORCEMENT
"He has spent his life best who has enjoyed it most."
Dean's List
Kappa Delta Pi
Varsity Golf
Strength and Health Club
Intramural Softball, Volleyball

SCIBELLI, THEODORE

SEGAR, SANDRA JANE
61 Payson Rd.
Belmont, Mass.
B.A. MATHEMATICS
Concert Choir (1,2)
Ski Club (2)
Tennis Team (1,2,3)

SEGZDOWICZ, JUDITH ANN
60 Sherman Ave.
Chicopee, Mass.
B.A. ENGLISH
"A man's reach should exceed his grasp; or what's a heaven for?"
R. Browning
4.0 Award (1,2,3,4)
Maintained 4.0 average for 8 consecutive semesters.
Yearbook Award (2)
Lambda Iota Tau (4)
Dean's List (1,2,3,4)
AAUP Senior Award for Academic Excellence (4)
Intramural Softball, Volleyball, Basketball
Curriculum Committee
Tekoa Staff (1,2)
Literary Co-editor Tekoa (3)
Literary magazine staff

Senior Activities

Student Union Lecture Series Comm.
Interdormitory Rap Sessions Comm.
Junior Rep. to Scanlon Dorm Council
Sec., Interdorm Council (3)
Urban Ed. Tutoring Program (2)
Sophomore Counselor
Graduation Committee

SELINE, MARILYN

SHARLAND, PEGGY

SHEA, ANN M.
290 Oak St.
Holyoke, Mass.
B.A.
"Happiness is for those who do not expect it at every moment."
Dean's List
President, Psychology Club

SHEA, PETER EDWARD
143 Skeel St.
Chicopee, Mass.
B.S. CRIMINAL JUSTICE
"We can only look behind from where we came."

SHEA, ROBERT

SHEEHY, MARY BETH
19 Windsor Rd.
Westwood, Mass.
B.S.E. K-3
"Friendship, that flows from the heart, like spring water, cannot be frozen by adversity."
Dean's List
Dorm Council
Interdorm Council
Varsity Tennis
A.G.G.

SHIRLEY, BARBARA

SHORTELLE, JAMES

SICILIANO, JUDITH

SIMON, JANET

SIUDA, PATRICIA A.
49 Manchonis Rd.
North Wilbraham, Mass.
B.S.E. 4-6
"Are they blue or green?"

SKINNER, MARY

SMIGIEL, DAVID PAUL
36 Marjorie St.
Ware, Mass.
B.A. MATHEMATICS
"A nation's first and last responsibility is the welfare of its children."
Dean's List
Kappa Selta Pi
Intramurals

SOITOS, FRANCINE ANNE
58 Orchard St.
Taunton, Mass.
B.A. ENGLISH
Dean's List
Outing Club (1)
Intramural Softball (1)

SQUIRES, SUSAN MARY
15 Aldrich St.
Northampton, Mass.
B.S.E. SP. ED.
Class Treasurer (2,3,4)
Social Committee
Intramural Volleyball
Sophomore Counselor
Graduation Committee
Scanlon Dorm Council

ST. CYR, JEAN

ST. JEAN, ROLAND

STANLEY, DOUGLAS S.
97 Circle Drive
Waltham, Mass.
B.A. HISTORY
Intramural Softball, Football, Hockey

ST. JEAN, THERESA GLORIANNE
Dudley River Road
Southbridge, Mass.
B.A. PSYCHOLOGY
Blue Key Award
Dean's List
Student Senate Freshman Rep (1)
Student Senate Assistant Secretary (2)
Student Senate President (3)
Student Advisory Commission to the Mass State College Board of Trustees (3)
Interim All College Governance Comm. (3,4)
Curriculum Committee (2)
Admissions Committee (3)
Athletic Council (2)
The Owl (2,3)
Psychology Club (3)
Student Union Lecture Comm. (4)
Sophomore Counselor (2)
Girl's Glee Club (1)
International Relations Club (1)
Outing Club (1)

STANTON, STEPHEN

STEINER, GARY

STEPANIAN, ROBERT

STOROZUK, ELIZABETH

STREETER, NORMAN RONALD
80 Lake St.
Dalton, Mass.
B.S.E. SP. ED.
"Life is a game of errors; he who makes the fewest, wins."
Dean's List
Co-Captain Baseball Team
Varsity Baseball
Intramurals

SULLIVAN, CAROL ANNE
256 City View Ave.
W. Springfield, Mass.
B.A. PSYCHOLOGY
"Remember good times, nice people, and better things to come."
Unknown
4.0 Award
Dean's List
Psychology Club
Kappa Delta Pi, Vice-President
Typing Editor, Tekoa
Student Senate
Urban Ed. Tutor

THERRIEN, SIMONE B.
60 Stewart St.
Chicopee, Mass.
B.S.E. K-3
Blue Key Award
Class Treasurer (1,2)

THOMAS, DONNA LEE
Main Street
Otis, Mass.
B.S.E. SP. ED.
"Silence is the perfectest herald of joy: I were but a little happy, if I could say how much."
Shakespeare
Kappa Delta Pi
Student Council for Exceptional Children
Outing Club
Intramural Volleyball, Softball
Ski Club
Yearbook Layout Staff

THOMPSON, CHARLES

THOMPSON, LYNNE E.
70 Warren Rd.
Ashland, Mass.
B.S.E. 4-6
"Hold fast to dreams."
Langston Hughes
Dean's List
Varsity Volleyball
Intramural Softball, Football
Student Life Comm.
Student Senate
Co-Curriculum Comm.

TOMEO, MARK
7 Eddel Ave.
Wenham, Mass.
B.A. ENGLISH/THEATRE
"Luck, good or bad is not the hand of God. Luck is the way the wind swirls and the dust settles after God has passed by."
Lambda Iota Tau, President (2)
Footlighters (4)
Film Society (1)
Owl (3)
Literary Magazine, Editor (1)
Nuclear Weapons Club (2)

TORRA, PATRICK

TOUGAS, ROGER JOSEPH
1031 Prospect St.
Fairview, Mass.
A.B. ENGLISH
"Once a boy, then a young man, now . . Life is just so great I may just decide to live forever."

TURINESE, JANET ANN
63 Pleasant St.
Mansfield, Mass.
B.A. MATHEMATICS
"My friends are my estate. Forgive me then the avarice to hoard them."
Dean's List
Kappa Delta Pi, President (4)
Math Club
Band (1,2)

VIECELLI, TONY VEROCHIO
42 Merrick St.
W. Springfield, Mass.
B.A. HISTORY
"Once a hog, always a hog."
Varsity Letter Lacrosse
Varsity Lacrosse
Footlighters
Hog Wild A.C.

VILACA, JACK

WALOWICZ, CYNTHIA

WCISLO, SUSAN T.
7 Atwater Rd.
Springfield, Mass.
B.A. MUSIC
"The mind is its own place, and in itself can make a Heav'n of Hell, and a Hell of Heav'n."
Dean's List
M.E.N.C.
Jazz Ensemble
Symphonic Wind Ensemble

WEINLE, NANCY

WELCH, JOANN

WIADERAK, ANDREA

WILLEY, DONNA

WILLIAMS, DEBORAH CHRISTINE
Hillside Rd.
Westfield, Mass.
B.S.E. K-3
Dean's List
Kappa Delta Pi (3,4)
Friends in Learning (4)

WILSON, JOY

WINTERTON, BARBARA

WOLKOWICZ, TERESA ANNE-MARIE
25 William St.
Westfield, Mass.
B.S.E. K-3
Dean's List

WOODS, ARNOLD FRANCIS III
108 Sherman Ave.
Chicopee, Mass.
B.S.E. 4-6
Dean's List

WOODS, MARYLOU
110 Andover St.
Lawrence, Mass.
B.S.E. K-3
"Hearts may agree though heads differ."
Dean's List
A.G.G.
S.N.E.A.
Kappa Delta Pi
Varsity Basketball
Intramural Basketball, Volleyball, Softball
Student Teaching in Italy
Sophomore Counselor

WRIGHT, PAUL

YVON, JOANNE

ZAWADA, CAROL ANN
16 Malone Ave.
Westfield, Mass.
B.S.E. K-3
Dean's List
Friends in Learning

ZEO, GARY

ZITO, RANDALL

WELL DONE AND GOOD LUCK!

STEVENS STUDIOS

A Complete Photographic Service

AYC

AMERICAN
YEARBOOK
COMPANY

OFFICES AND PRODUCTION FACILITIES:

- TOPEKA, KANSAS
- VISALIA, CALIFORNIA
- WINNIPEG, MANITOBA
- CLARKSVILLE, TENNESSEE
- STATE COLLEGE, PENNSYLVANIA

Don Lendry
Western Massachusetts
Representative
P.O. Box 209
Forest Park Station

Time it was,
And what a time it was,
It was . . .
A time of innocence,
A time of confidences.
Long ago . . . it must be . .
I have a photograph.
Preserve your memories;
They're all that's left you.

Paul Simon